Boost For Englewood

ENGLEWOOD TIMES

Be Loyal To Home Town

AUBURN PARK MONITOR · GRESHAM MIRROR · SOUTH SIDE SUN

Vol. XXXII—No. 26 · FRIDAY, FEBRUARY 13, 1920 · $1.00 PER YEAR

An Invitation

Our New Spring

Display of Hats

is now ready for your inspection. They are the season's newest modes and are more interesting than ever. The variety is sufficient to charm the most discriminating.

SCHMITT'S

Exclusive Millinery

337 West 63rd Street

NEW HARVARD BUILDING

DAVE ERICKSON

STEAM, HOT WATER, VAPOR HEATING CONTRACTOR

Repairing and Overhauling a Specialty

Estimates Given

6133 Green Street · Phone Normal 4545

TUDOR CAFE

260 West 66th Street, Corner Harvard Avenue

Club Breakfasts, 20c, 30c and 40c

Business Lunch, 50c

Dinner, 75c—Sundays, 90c

PAINTING AND All Interior Decorating

ESTIMATES FURNISHED

W. W. Fick

8553 So. May St. · Tel. Stewart 9429

GO TO SLUIS'

For Bird Seeds, Chicken Feed and Chicken Remedies

Canary Seed, per lb...16c Rape Seed, per lb....15c

Hemp Seed, per lb...15c Sunflower Seed, per lb.20c

We Also Handle Chicken Feed In Bag Lots and Less—Ask for Our Prices

SLUIS SEED STORE, Inc.

544 West Sixty-Third Street

Square Dealing Realty Dealers 13 Years In Englewood

Mortgages---

are an index of your business character—EVERY man should own a few. We hold some dandies—How about it—Are you interested?

THINK IT OVER

WINTON AND NARTEN

6447 SOUTH HALSTED STREET

Phones Normal 173 and Wentworth 1553

When

your home is shrouded in darkness and you are mourning the death of a loved one, summon Cunningham to your aid—an Undertaker who has stood the test of service for the past twenty-five years. The cost is of your own choosing.

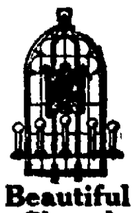

Beautiful Chapel

—including screened organ and organist—free to anyone

Cunningham

Undertaker

Normal Blvd. and 62nd Pl.

Wentworth 456

ENGLEWOOD HAPPENINGS.

Lent begins next Wednesday.

Tomorrow will be St. Valentine's day.

Ever try Barkey's shoes? 249 63d. Ad.

Anna Johnson of 6638 Normal blvd. has moved to 4539 Lake Park ave. in Kenwood.

Sidney Taylor of 419 Normal pkwy. has returned from a visit in Miami, Fla.

Have you tried Hokamp's boot shop for your repairing? (Adv)

Mrs. A. H. Summers, long a resident of Englewood, died at her home in Hyde Park last week.

Class 24 of the Englewood Baptist church hold their annual banquet at the Tudor this evening.

High class watch and clock repairing and engraving. L. De Vries jewelry and stationery, 320 W. 63rd st. (Adv. 2-13)

The Busibuzz meets Saturday with Mrs. Jas. Trumbley of 64th and Stewart ave.

Mr. E. H. Calhoun of 6405 Stewart ave. has been very ill at his home.

Mrs. Effie Skinner of 339 Marquette rd. is recovering from the flu.

Order Cadillac limousines any hour, day or night, of Bray's Auto Livery. Tel. Went. 1137. (Adv.)

Miss Jennie Norby of 6439 Stewart ave. is able to be out again after a long illness.

Helen and Bobbie Brunton of 520 60th place have been very ill with the flu.

Mrs. Chas. Wilson of 452 61st st. is recovering from a severe attack of flu.

The C. C. club met Thursday week with Mrs. Harry Wilsdon of 537 61st st.

Dr. and Mrs. Harvey Dugger of 6427 Stewart ave. entertained the McAdaw Bible class last Friday evening.

Mr. and Mrs. E. Light of 8608 Wallace st. are rejoicing over the arrival of Edward Everett Jr. at their home.

Will Stoner, the former local letter carrier but now of Ottawa rural delivery, spent Sunday with Englewood friends.

The Sigma society of the Englewood M. E. church met Monday evening at the home of Mrs. Olive Champion, 6617 Normal blvd.

Mrs. Charles Jones and Miss Ethel Oxnam of 331 Englewood ave. are convalescing after a several weeks illness.

Mr. E. C. Hutchinson of 410 61st st. will spend the week end with his family, having been away on a business trip.

Next Thursday night the Pilgrim Congregational church will give a banquet to the boys that were on their honor roll.

For quick results list your real estate for sale or exchange with Kelly Bros., 6504 Wentworth ave. Englewood 5171. (Adv. 2-13)

We are sending out some sample copies this week, and if you like the paper, we would like to have you on our regular lists.

Captain John J. Ryan is again in command at the Englewood police station, and his many friends are glad to welcome him back.

New plate glass has been placed in the Normal blvd. front of Becker's on 63rd st., replacing those destroyed several months ago.

The Englewood State Bank will have a tax expert at their offices Feb 24th and 25th to assist all who want help in making out their income tax returns.

Ellsworth ladge, Knights of Pythias, will hold a "Lincoln" night and also confer the second esquire degree Saturday night at Odd Fellows' Temple.

William N. Lyman of 6231 Stewart ave. was married Monday to Miss Roselle Swanton of 6940 Michigan ave. The happy couple after their honeymoon will reside in Englewood.

Mrs. Frank Stout of Tallula, Ill., who was severely burned by gasoline a week ago while visiting her aunt Mrs. W. E. Ayers, of 6356 Stewart ave., died from the effects of her burns Monday. Besides her husband she leaves an infant daughter, aged 10 weeks. The remains were taken to Tallula for burial.

Exorbitant Rent Raising

Reports have come to us of increases in rents that are absolutely unreasonable. While conceding that rents must be raised this year to protect owners from loss, we can see no need for allowing such rank profiteering as raising from 50 to 100 per cent. An increase of from 20 to 25 per cent will meet all contingencies carefully figured, and over that looks like profiteering. To insure a profit to the owner building now, it is figured that he will have to get $25 a room for his apartments, but few of these will be erected in this locality, and the average will range from $50 to $75 an apartment. Many whose salaries have been increased nearly 100 per cent, object to even a 25 per cent raise, but they will have to pay it. It is the old truism, some one must pay for every increase, and now it is up to the tenant (the consumer) to pay for it on rents. He is paying for the increased wages of the building trades, the coal miner, the railroad man, the city employe, the janitor, the teamster and every one else who has been enjoying a nice fat boost within the past few years.

Dorothy Fleming has had a severe attack of quinsy.

Photographs at bargain prices. Sittings day or night. Du Val Studio, 352 W. 63rd st. (Adv. 2-13)

The C. C. Club held its regular meeting Thursday, Feb. 5th, at the home of Mrs. Harry Wilsdon, 537 61st st.

The entertainment of the Englewood W. C. T. U., postponed because of the illness of Dr. Shepard, will be given in the Christian church Tuesday evening, Feb. 24th.

Lincoln Memorial Circle No. 90, Ladies of G. A. R., will hold a penny social Wednesday, March 31st at 8 o'clock. Calumet Hall, 63rd and Stony Island ave. All welcome.

Protect your clothes from moths. Before storing have them cleaned and pressed by Charlie, at Harvard Cleaners, 343 W. 63rd st. (Adv. tf.)

Dr. C. Claude Travis and family have all recovered from sickness of the past few weeks. Dr. Travis will preach Sunday morning at 11 o'clock.

The raising of the price of bread two cents a loaf this week, was about as welcome as a frost in July, and caused as much "kicking." Yet the bakers claim it is absolutely necessary.

The convention club of the Geo G. Meade Woman's Relief Corps No 136, will give a card and bunco party Saturday evening, Feb. 14th at 8 o'clock at the home of Mrs Shires, 7010 Michigan ave.

Tired eyes, headaches, etc., are often permanently cured by the use of good eyeglasses or spectacles. Dr. J. B. Patillo, Eyesight Specialist 456 W. 63rd st. Tel. Engle. 8300.

Geo. G. Meade W. R. C. No. 136 will meet for sewing on the first and third Thursdays of every month in the G. A. R. hall, 6238 Princeton ave. All day meeting; lunch at noon.

Announcements were recently received telling of the birth of a daughter, Betty Jane, at the home of Mr. and Mrs. Clay Guthridge New York City, Jan. 29th. Mr. and Mrs. Guthridge formerly lived at 350 65th st.

The Englewood W. C. T. U. will meet in the home of Mrs. McCaw 427 W. 61st st., next Thursday, Feb 19th, at 2 o'clock. Mrs. Brombley of Evanston will speak. There will be readings and good music.

Hannah M. Gibbs died at her home, 205 60th st., Thursday of last week and funeral services were held at Cunningham's chapel Saturday The remains were taken to Westmorland, N. Y., for burial.

The spring election is close enough to allow the employment of enough men to clean out the man holes and drains to permit the melting snow and ice to run into the sewers instead of flooding the street crossings as at present.

In the notice of the death and funeral of Miss Eula Wollacott last week, the name of her sister, Miss Vera, was used in the latter part of the article. The two sisters were so inseparable that what might be said of one was applicable to the other, and hence the writer made the error.

Monday night, Feb. 16, the Christian Endeavor Society of the Pilgrim Congregational church will hold a "Rube" party in the church parlors. Everyone will come in farmyard clothes. Virginia reel and square dance will be the features of the evening, and good old time refreshments.

Libeling Chicago's Climate

Are we becoming weaker, or simply affecting the fads of the Victorian era when it was considered vulgar to be strong and healthy? Strong, robust men and women flock south and to warmer climates every year to escape the nippy but healthy cold snaps of Chicago, but do they better their health? Some aged and weak people or those tubercular may gain by the milder climate but the average human being requires a certain amount of clear, clean, cold air and we have lots of it right here in Chicago. In summer it is not good form to remain in the city but we must pack off to some malarial infected, or mosquito infested alleged summer resort, and go away from our thousands of acres of delightful parks and forest preserves to seek style and fashion where the woman with seven trunks of new clothes to show, or the comely widow with half a dozen over ripe daughters to work off, renders life a burden to the visitor. The fact is we have too much money and do not know how to spend it; we would advise the bucket shops, or a charity fund, but don't rush away from Chicago to spend the money you made here, and give our delightful climate and good old Lake Mich. a black eye before the world. We have more chic than Paris, more intellect than ancient Athens, and more "pep" than Medicine Hat, and winter or summer, are the healthiest and best city in the world. Selah

Charles B. Marvin, former proprietor of the Marlowe theater and several other stock houses in the city, is now engaged in the bond business in Atlanta, Ga.

Ever try Barkey's shoes? 249 63d. Ad.

Mr. and Mrs. Willis Hall spent Monday evening with old time Englewood friends and Tuesday left on their trip to the coast by way of the northern route.

Valentines and favors for valentine parties at Kellner's. (Adv.)

It is hoped that the "daylight saving" ordinance will be passed and that the cities generally will observe it by simply going to work one hour earlier in the morning, and of course quitting one hour earlier in the evening.

Window shades made to order at factory prices. Englewood Shade Factory, 1240 63rd st. Phone Wentworth 9489. (Adv. tf)

One of our subscribers who has a number of Angora cats tells us that spring is almost here. The cats have shed their winter coats and donned their summer covering. She says this is a very authentic sign. We hope it is true.

M. C. Maasberg, upholstering, moving and expressing. 340 W. 63rd st. Phone Normal 673. (Adv.)

Mrs. O. E. Robinson and little daughter Margaret return this week from Florida where they have been spending the past five weeks. They are now only returning owing to the illness of Emily and Annabel Robinson.

High class watch and clock repairing and engraving. L. De Vries, jewelry and stationery, 320 W. 63rd st. (Adv. 2-13-

John F. Pearce has sold the Pearce bldg. at 448 62nd st. to Mr. MacCullugh for a consideration of about $60,000 cash. It is a modern twenty-five apartment building and one of the best in the town. Mr. Pearce will go to California to visit his sister and probably remain there permanently.

Mrs. Robert Finnegan, formerly of 6454 Parnell ave., passed away at her home in Newport, Ky., where the family had recently removed for the benefit of Mrs. Finnegan's health She is survived by her son and three children and will be mourned by many Englewood friends.

A very complete line of Valentines and party favors for all occasions at Kellner's, 443 W. 63rd st (Adv. tf)

Francis Carson, a former Englewood man who was spending the winter in California with Mrs. Carson, died suddenly Feb. 4th of paralysis. His remains were placed in a vault and will be brought to Chicago later for burial. Mr. and Mrs. Carson lived for many years on Eggleston ave. and later moved to 724 E. 45th st.

The Englewood First Methodist church should be filled to overflowing next Sunday evening. "The Men's Community Service Club" will have entire charge. A number of speakers of local prominence will speak This will be a unique service and you should be present. Subject "The Church From the Layman's Viewpoint." Community singing. (Adv.)

Bow Ties, 65c

Worth $1.00

Buy Your Season's Supply Now

C. FRANK BERG

STORE FOR MEN

326 West Sixty-third Street

We Give Federal Coupons

PULLAR SHOP

408 West 65th Street

Special Attractive Reductions

Big Clearance Sale of All Winter Merchandise

Pictorial Review Patterns

Free Knitting Class Tuesday Evenings

ATTENTION!

Notice of Removal

VAN'S CHINA STUDIO

High Grade Hand Painted China

For Many Years Located at 943 W. 63rd Street

Will Move February 15th to 6722 Halsted Street

We can copy any hand painted china. We put initials on ivory. China fired.

Phone Normal 5708

Open Tuesday, Thursday and Saturday Evenings

Join Our Profit Sharing Club—25c Per Week

Come and See Us In Our New Quarters

Shoes For Walking

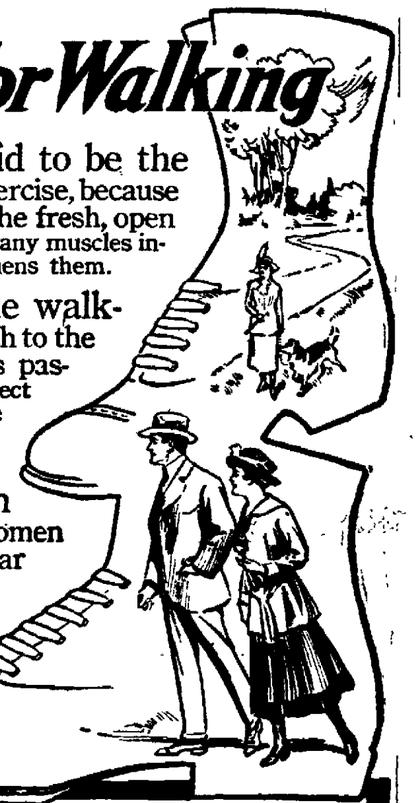

Walking is said to be the most healthful exercise, because it takes you into the fresh, open air. It also brings many muscles into play and strengthens them.

Specially made walking shoes add much to the enjoyment of this pastime, permit the correct development of the muscles and prevent too sudden tiring.

We have them for men and women in the most popular styles and at equally popular prices. We fit correctly, too.

WE FIT:

Your Feet — Your Taste — Your Purse

HOKAMP BOOT SHOP

409 W. 63RD. STREET

People's Liberal Church

65th Street and Stewart Avenue
Sunday, February 15th—10:30 A. M.

DR. RUFUS A. WHITE

Will Preach on

"High Cost of Living"

Discussion to Follow

Sunday School 9:30 A. M. Kindergarten Class Service During Church Service. Dr. White's Young People's Class 12:20 P. M.

NO EVENING SERVICES

EVERYBODY CORDIALLY WELCOME

Marie Woodman Tufts, Contralto Soloist — Frank Van Dusen, Organist

Look 'Em Over!

SUNDAY, 10:30—"How To Know What God Wants You to Do." Worth going blocks to hear.
MONDAY, 8:00—Rube Party. Virginia Reel and old time Square Dance. Free.
WEDNESDAY, 8:00—Dramatic Reading, "The Dawn of a Tomorrow." Will make you happier all week. Free.
THURSDAY, 6:45—Banquet to Service Men. Great dinner and program. $1.00.

PILGLIM CONGREGATIONAL CHURCH
DR. SHEPARD

Twenty Sixth Concert

Swift & Company Male Chorus

D. A. Clippinger, Director

Thursday, Feb. 19
8:00 P. M.

Englewood Presbyterian Church

64th STREET AND YALE AVENUE

Auspices of Sunday School and Christian Endeavor
Adults 50c Children 25c

Englewood First Methodist Church

MEETING FOR MEN BY MEN

"The Community Service Men's Club" in Charge

Subject:

"The Church from the Layman's Viewpoint"

Chairman—H. W. Baumgartner

"What's the Matter with the Young Men" ..... Melville Finlayson
"Is the Church Failing" ..... A. C. Crawford
"The Men" ..... C. B. Hopkins
"How Can Boys Be Interested in the Church" ..... Robert Wilson
"The Firm Foundation" ..... A. D. Morrison

Choir of 40 Voices—C. W. Leigh, Director
Everybody Welcome — Community Singing
Dr. Gravis Will Preach Sunday Morning

THEODORE LINSTRUM — EDWARD C. LINDSTROM

Englewood Hat Factory

FELT HATS of All Kinds CLEANED, BLOCKED and RE-SHAPED
MEN'S FURNISHINGS
Complete New Line of the Best
5946 South Halsted Street
THE ORIGINAL ENGLEWOOD HATTERS

INVEST YOUR MONEY WISELY

6% The safest forms of investments have always been real estate mortgages secured by farm land. This is proved by the fact that the life insurance companies—the largest investors in the world—prefer farm loans over any other form of security. Producing farm land is better security than city realty. The principal value of city property rests in improvements which sooner or later become antiquated or unsuited to the needs of a changing neighborhood. The unforseen influx of undesirable neighbors adversely affects the value of city real estate. Farm land is free from both of these menaces, for every year shows a steady advance in the average value of farm property. It is this constantly increasing security which makes farm mortgages so desirable. For years we have been making farm mortgages and selling them to conservative investors in Chicago. We collect interest and principal without charge. That we have succeeded in building up a reputation for care and conservatism is apparent from the fact that we now have several hundred customers in Chicago and others in over 30 states.

Send for our Illustrated Booklet describing these safe investments.

WM. L. SHARP & CO. 245 West 63rd St.

Phone Wentworth 220

O. M. ZIMMER, D. C.
CHIROPRACTOR
Graduate Palmer School of Chiropractic
357 W. 63rd STREET
Suite 202-3-4 Merrick Bldg.
10 to 12 A. M. Daily
7 to 8 P. M. Tuesdays, Thursdays and Saturdays

ALL THE CHURCHES

Announcements of All Denominations for Next Sunday Services

COVENANT BAPTIST CHURCH
Normal Blvd. and 60th Place
Chas. M. Kessler, Pastor

At Covenant Baptist church. Morning Sunday school for boys and girls at 9:30. Morning worship and sermon at 10:45. Kindergarten for little folks at the same hour as the morning church service; bring the little folks and leave them in good care while you attend church. Baptist Young People at 6:30; evening gospel meeting at 7:30. We strive to make all feel welcome. Come.

FIRST PRESBYTERIAN CHURCH OF ENGLEWOOD
64th St. and Yale Ave.

At Englewood Presbyterian church morning worship at 10:30; preaching by the Rev. Edward F. Westfall; subject, "What the World Needs Most." Sunday Evening Club at 7:30; guest and speaker, Mr. William Ellsworth, president of the Century Co.; subject, "Theodore Roosevelt, American." Soloist, Miss Hazel Silver, soprano.

ASBURY METHODIST CHURCH
Parnell Ave. Near 31st St.
Rev. Frank C. Bruner, Pastor

Asbury Methodist church. Rev. Frank C. Bruner, pastor. Program for Sunday, Feb. 11th and each week as follows: Sunday school at 9:30 a. m. Preaching at 10:45; subject, "Souls Home Stretch." At 6:45, Epworth League service. At 7:45, subject "Servants on Horseback." On Tuesday evening (weekly) picture entertainment. On Wednesday evening, prayer meeting. On Thursday evening, Boys' club meeting. Friday evening, Boy Scouts meet. The public welcome to all these services. Extra music on Sunday evening.

THE PEOPLE'S LIBERAL CHURCH
65th St. and Stewart Ave.
R. A. White, D. D., Minister

At the People's Liberal church next Sunday morning at 10:30 Dr. R. A. White will preach on "High Cost of Living." A discussion will follow the sermon. No evening service. Sunday school at 9:30. Dr. White's Young People's class at 12:20. Everyone cordially welcome.

CALVARY M. E. CHURCH
78th and Morgan Sts.
Pastor, Rev. Austin L. Young, Ph. D.

At Calvary M. E. church. Regular services. Sunday school at 9:30 a. m. Men's class at 9:15 a. m., Roy P. Roberts, teacher. Morning worship and sermon at 11 a. m., "The Power of the Gospel." 7:45 p. m., "Christ Receiving the Kiss of Judas." Epworth League at 6:30 p. m. Prayer meeting Wednesday evening at 8 p. m. Choir rehearsal Thursday evening at 8 p. m., at the home of Mr. Roberts, 7814 Morgan St. A cordial invitation to all to attend all services.

PILGRIM CONGREGATIONAL CHURCH
64th St. and Harvard Ave.
Clyde Sheldon Shepard, Minister

At Pilgrim Congregational church 10:30, "How to Know What God Want You to Do," Dr. Shepard; 12:00, church school; 6:30, Christian Endeavor meeting, leader, Miss Helen Tillotson. 7:30 Englewood Sunday Evening Club; William Webster Ellsworth, "Theodore Roosevelt, American." Monday night Rube Party by Christian Endeavor Society.

FIRST CHURCH HIGHER SPIRITUALISM
Anderson's Hall, 69th and Halsted Streets

First Church of Higher Spiritualism meets in Anderson's Hall, 69th and Halsted Sts., every Sunday at 3 p. m. and 8 p. m. This church will be open all summer with good speakers and workers. Circles at 1 o'clock, at which time everyone present will receive a message. Come and bring your friends. You will find this hall well equipped. Mrs. B. A. Havens, president and Wm. T. Holderman, first vice president.

SECOND CHURCH HIGHER SPIRITUALISM
Boysen Hall, 1521 W. 63rd St.
(Near Ashland Ave.)

Second Church of Higher Spiritualism meets in Boysen's Hall, 1521 W. 63rd Street, every Sunday at 3 p. m. and 8 p. m. This church will be open all summer with good speakers and workers. Circles at 1 o'clock, at which time everyone present will receive a message. Come and bring your friends. You will find this hall well equipped. Mrs. B. A. Havens, president and Wm. T. Holdeman, first vice president.

ST. BERNARD'S CATHOLIC CHURCH
66th St. and Stewart Ave.
REV. JOHN F. RYAN, PASTOR

At St. Bernard's Catholic church Masses are said every Sunday morning at six, seven, eight, nine, ten and eleven o'clock, the last a high Mass. Sunday school at 2:30 in the afternoon, followed by devotions at 3:30. Baptisms at 4 p. m. Masses week days at seven and eight o'clock. Confessions heard on Saturdays and the vigils of holidays and first Fridays at 3:30 and 7:30 p. m.

LUTHERAN GOLGOTHA CHURCH
6527 Lincoln St.
Rev. Wm. L. Mueller, Pastor

The Lutheran Golgotha church, of which the Rev. Wm. L. Mueller is pastor, in addition to their regular morning services have introduced English services every last Sunday evening of the month.

ENGLEWOOD GERMAN BAPTIST CHURCH
S. E. Cor. Marquette Rd. and Aberdeen St. Otto Robert Hauser

At the Englewood German Baptist church, services are as follows: Sunday school, 9:30 a. m.; morning worship, 10:45; evening worship, 7:45.

HOLY CROSS IMMANUEL EPISCOPAL CHURCH
5843 So. Morgan St.
REV. WALTER B. REED,
Priest in Charge

All English services. There is a celebration of the Holy Communion every Sunday at 7:30 and on the first Sunday of each month at 11:00. Sunday school at 9:45. All persons are welcome at the services.

SWEDISH FREE ELIM CHURCH
60TH AND PEORIA STS.
J. H. Mars, Pastor.

At Swedish Free Elim Church, Sunday morning service, 10:45; Sunday evening service, 7:30; Sunday school at 9:30; Young People's meeting at 4:30. The regular midweek and weekly meetings. An invitation is extended to all Swedish speaking people to attend any or all our services.

NORMAL PARK BAPTIST CHURCH
70th St. and Stewart Ave.
Charles T. Holman, Minister

At Normal Park Baptist church: 9:30, Sunday school, beginners, primary, junior and intermediate departments; 10:45, morning worship; the pastor will preach a sermon to men; topic, "Show Me." Anthem by the choir; 11:30, Junior B. Y. P. U.; 12:10, Sunday school; young people's and adult departments; 6:30, Young People's Union; 7:30, "A Trip to Central America," a beautiful set of stereopticon views showing the work of our church in that romantic country.

ST. MARGARET'S CHURCH
99th and Throop Streets

Rev. T. J. Hurley, pastor, Rev. Gallager, asst. Rectory 9837 Throop St. Sunday services: 6:30, 8:00, 9:30 and 11:00 o'clock. Benediction at 3 o'clock. Baptism at 1 p. m. Confessions on Saturday 3:30 to 6:00 and 7:30 to 9:00 p. m. Sunday School at 2:30 p. m.

CHURCH OF THE ANNUNCIATION EPISCOPAL
7814 LOWE AVE.
Rev. Arnold Lutton, Priest in Charge

At the Church of the Annunciation; holy communion, 8 a. m. (except the second Sunday in the month); Sunday school, 10 a. m.; morning prayer and sermon, 11 a. m.

MARQUETTE ROAD BAPTIST CHURCH
Marquette Rd. and Laflin St.
Arthur C. Hodgson, Pastor

At Marquette Road Baptist church: Combined service (preaching and Sunday school) at 10:30 a. m. Young people's meeting at 6:15 p. m. Everybody's evangelistic service at 7:45. Social mid-week service, including a short Bible study, on Wednesday evening at 8 o'clock. You are cordially invited to all these services.

ASHLAND CHRISTIAN CHURCH
Laflin and 62nd Sts. J. M. Rudy, Pastor

10 a. m., Sunday school; 11 a. m., communion and sermon; 7:30 p. m., evening service; midweek prayer service 7:30 p. m. Wednesday.

BRAINERD CONGREGATIONAL CHURCH
88th and Throop Sts., Rev. James Wilkins, Pastor

At Brainerd Congregational church. Meetings as follows: Sunday school, 10:30 a. m.; preaching service, 7:45 p. m.; midweek meeting, Wednesday, 8 p. m. A cordial invitation is extended to all to attend our meetings.

ST. PAUL'S UNION CHURCH, BEVERLY HILLS
S. Winchester Ave., at 94th St.

At St. Paul's Union church, Beverly Hills, Sunday school meets at 9:45 a. m.; Bible class in men's room at 9:45 a. m.; morning worship and preaching service at 11 o'clock; Young People's Society of Christian Endeavor at 5 p. m.; Wednesday night prayer

GERMAN EVANGELICAL LUTHERAN CHURCH
(St. Stephanus)
Cor. 65th and Peoria Sts.

German Evangelical Lutheran church corner 65th and Peoria Sts., will hold services as follows: 9:00 a. m., Sunday school (German); 10:00 a. m., service (German); 10:30 a. m., Sunday school (English); 11:30 a. m., service (English). Communion on the first Sunday of each month—on that day there will be no service in English in the morning.

OGDEN PARK M. E. CHURCH
68th and Loomis Sts.

At Ogden Park M. E. church, Sunday school, 9:45 a. m.; morning worship, 11:00 a. m.; Junior League, 2:30 p. m.; Senior League, 6:45 p. m.; evening worship, 7:45 p. m. This friendly community church welcomes all comers.

MT. ZION ENGLISH LUTHERAN CHURCH
1120 79th St., Rev. D. L. McConnell, Pastor, 7933 Ada St.

At Mt. Zion Lutheran church, Sunday school, 9:30; morning worship, 10:45. A hearty welcome to anyone moving into this part of the city.

THOBURN M. E. CHURCH
64th and Paulina Sts., John DeLacy, Pastor, 6400 S. Hermitage Ave.

At Thoburn M. E. church, John H. DeLacy, pastor. Preaching service, 11 a. m. and 7:45 p. m.; Sunday school, 9:45 a. m.; Junior League, 2:30 p. m.; Epworth League, 6:30 p. m.

REDEEMER CHURCH
60th Pl. and Princeton Ave.
Rev. G. Schuessler, Pastor

Redeemer English Evangelical Lutheran church, Princeton Ave. and 60th Pl.; Rev. G. Schuessler, pastor. Services at 9 a. m., 10:45 a. m. and 7:45 p. m.; choir and soloists. A cordial invitation and welcome.

UNION AVE. SWEDISH M. E. CHURCH
60th St. and Union Ave.
Edwin S. Dahl, Pastor

At Union Ave. Swedish M. E. church. Morning service, 10:30; Sunday school, 9:30. Epworth League, 6:30; evening service, 7:30. A cordial invitation is extended all Swedish people, especially those who have no church home. Besides the usual Sunday service there are the regular week-day meetings.

7TH PRESBYTERIAN CHURCH
86th and Sanagamon Sts.
Thomas Fulton Campbell, Pastor

Services at the Seventh Presbyterian Church are held as follows. Morning worship, 10:30 a. m.; Sunday School, 12 noon; Young People' Society, 7 p. m.; Men's Bible Class, 7 p. m.; Women's Bible Class, 7 p. m.; Evening service, 7:45 p. m. All are heartily invited to worship and work with us. Come.

GERMAN EVANGELICAL LUTHERAN CHURCH
Rev. William Rathmann, 9987 Throop St., Pastor

At German Evangelical Lutheran church. Services: Sunday school, 9 a. m.; morning service, 10:45 a. m. Every third Sunday morning service in English. No evening services during spring and summer months.

FIRST CHURCH OF THE NAZARENE
Corner 64th St. and Eggleston Ave.
W. G. Schurman, pastor

At First Church of the Nazarene, 9:30 a. m., Sunday school; 10:30 a. m., preaching by Stella B. Crooker; 2:30 p. m., people's praise and testimony meeting; 6:30 p. m., young people's meeting; 7:30 p. m., evangelistic meeting, preaching by the pastor.

CHRISTIAN SCIENCE
Harvard Ave. and Marquette Rd.

Fourth Church of Christ Scientist holds services Sunday at 10:45 a. m. and 7:45 p. m. Subject, Feb. 15th, "Soul." Wednesday evening meetings are held at 8 o'clock. The public is cordially invited to attend these services.

FIRST SPIRITUALIST SOCIETY OF NATURALISM

Meetings Sunday evening at 8 p. m. at Thornton hall, Normal Blvd. and 69th St. Message bearers and speakers. John A. Toren, president; Rev. L. Vaughn, pastor.

SANGAMON ST. M. E. CHURCH
64th and Sangamon St.
The Rev. H. J. Bane, Minister

At Sangamon St. M. E. church: The regular services as follows. Sunday school at 10 a. m., Frank Heater, superintendent. We will have classes for all ages. Parents are asked to come with the children and see the work the children are doing. Morning worship at 11 a. m., subject, "Prayer." There will be special music. Evening worship at 7:30, subject, "In the Beginning." Wednesday at 8 p. m. a study class in "Evangelism." Prayer meeting Wednesday at 8:30. Choir rehearsal Friday at 8 p. m. Welcome, come.

GREEN ST. CONGREGATIONAL CHURCH
Francis C. Ellis, Minister

At the Green St. Congregational church: At the morning service next Sunday the pastor will speak on the theme, "The Secret of Victory." The theme for the Junior church will be, "Be Brave." In the evening at 7:30 the pastor will use for his subject, "The Scrap-heap." All are cordially invited to worship with us in our services.

THIRTEENTH CHURCH OF CHRIST, SCIENTIST
10317 Longwood Dr., Chicago

At Thirteenth Church of Christ, Scientist, Sunday services, 10:45 a. m.; Sunday school, 12 m.; Wednesday evening meeting, 8 o'clock. Free reading room in the church edifice, entrance at northeast corner of building, is open week days from 1 to 5 o'clock p. m.; Wednesday, 7 until 7:45 p. m.

GRACE LUTHERAN CHURCH
70th St. and Union Ave.
Rev. C. E. Hoffsten, B. D., Pastor

At Grace Lutheran church, Rev. C. E. Hoffsten, pastor; residence, 6932 Eggleston Ave., phone Normal 5007. Sunday school, 9:30 a. m.; morning service, 10:45; evening service, 7:45. A cordial welcome to all.

MARLBORO PRESBYTERIAN CHURCH
(The Neighborhood Church)
68th and Robey Sts.
J. H. McArthur, Pastor,

At Marlboro Presbyterian church, morning service, 11 o'clock; evening service, 7:45; Sunday school, 9:45 a. m.; prayer service and study of Sunday school lesson, Wednesday evening at 8 o'clock. A cordial welcome to all to attend any of our services.

SO. ENGLEWOOD M. E. CHURCH
87th and Emerald Ave.
Allison A. McCracken, Pastor

Sunday services: Morning, 10:30 a. m.; Sunday school, 12 m.; evening, 7:30 p. m.; Epworth League, 6:30 p. m. All are wecomed to our midst.

ENGLEWOOD CHRISTIAN CHURCH
66th Pl. and Stewart Ave. C. G. Kindred, Minister

Services at the Englewood Christian church as follows: Bible school every Sunday at 9:30 a. m.; classes for everyone from the cradle roll to the adults. Regular morning preaching service at 11 a. m.; Junior Christian Endeavor at 3:30 p. m.; High School Christian Endeavor (ages 12 to 17 years) at 6:15 p. m.; regular evening preaching service at 7:30 p. m.; midweek prayer meeting Wednesday evening at 7:45 p. m.

CHRISTIAN PROGRESSIVE CHURCH
Calumet Hall, 62nd St. and Cottage Grove Ave.

At Christian Progressive church. Meetings Sunday evening at 8 o'clock. Rev. Alice Abbott, pastor.

AUBURN PARK M. E. CHURCH
75th St. and Harvard Ave.

At Trinity Reformed Episcopal church, Sunday school (classes for all ages), 9:30 a. m.; morning prayer and sermon, 11 a. m.; holy communion, first Sunday of each month; Junior and Senior C. E., 7 p. m.; Wednesday mid-

EVANGELICAL IMMANUEL CHURCH
70th St. and Michigan Ave.
Rev. J. Bollens, Pastor
Tel. Stewart 1732

Services in German every Sunday at 10:30 a. m. English services the first Sunday of the month at 10:30 a. m. Sunday school at 9:15 a. m. The Ladies' Aid Society meets the second Thursday of the month, 2:00 p. m. Men's Club meets the second Tuesday of the month, 8 p. m. Y. P. L. meets the first Thursday of the month, 8 p. m. Every third Sunday of the month at 7:15 p. m. the Y. P. L. holds devotional services. Choir rehearsal every Friday evening.

ST. MARY OF MOUNT CARMEL CATHOLIC CHURCH
67th and Page Sts.

At St. Mary's of Mt. Carmel church, Sunday service, 8:30 and 10:30 a. m.; benediction following high mass.

WASHINGTON HEIGHTS M. E. CHURCH
104th St. and Racine Ave.
Dr. F. Farmiloe, Pastor

Sunday school, 9:45 a. m. Preaching, 3 p. m. All welcome.

LAFLIN STREET MISSION
6617 Laflin St.

At the Laflin Street Gospel hall, 6617 Laflin St., the pure gospel of the grace of God is preached every Sunday at 7:45 p. m. Seats free; no collection. You are cordially invited.

MORGAN PARK M. E. CHURCH
Longwood Dr. and 110th Pl.

At Morgan Park M. E. church, Sunday school, 9:30 a. m., Frank Nay, superintendent; 11 a. m., communion and reception of members, music, chorus choir; 6 p. m., Epworth League; 7 p. m., pastor's message; midweek service, Wednesday evening at 8 p. m.

A Thrill for Red Blood!

That Is In the Virile, Intimate, Entrancing Story of

"Theodore Roosevelt, American"

As Told by William Webster Ellsworth, President of The Century Co., Friend of Roosevelt and Publisher for Him

Englewood Sunday Evening Club

64th St. and Yale Ave.

8:00 O'clock

Soloist—Hazel Silver, Soprano

Coming—Gaunsaulus, Osborne, Steiner

Oak Woods Cemetery

East 67th Street and Greenwood Avenue
South Entrance, 71st St. and Cottage Grove Ave.
Founded 1853 — Phone Hyde Park 61 — Charter Perpetual

Extract from Special, Perpetual Charter granted to the Oakwoods Cemetery Association by the State of Illinois in 1853:

"And no road, street, alley or thoroughfare shall be laid out or opened through their said grounds, or any part thereof, without the consent of the directors, nor shall any corporation now existing, or hereafter created, be authorized to take, hold or possess any portion of said cemetery by condemnation without such consent."

The above has been upheld and confirmed by the Supreme Court of the State of Illinois and is final.

Sufficient unsold ground to last fifty years.

Lots sold on time and at reasonable prices.

Best equipped Crematory in the United States. Charge for Cremation $35.

All Lots and Graves sold under Perpetual Care.

CON S. KELLY

UNDERTAKER
Auto Service — Lady Assistant
6851 WENTWORTH AVENUE
Telephone Wentworth 63

F. G. SPREYNE & SON

UNDERTAKERS
For 36 Years at 4026 State Street
Beautiful Modern Chapel. Private Ambulance and Auto Livery
6328 Cottage Grove Ave. — Phones Englewood 245-246

Foreman's Art Store

448 W. 63rd St., Opposite Post Office
PICTURES, PICTURE FRAMING
Cards for all occasions

Kasper's Pharmacy

300 W. 63rd Street, Corner Princeton Avenue

Accurate and Prompt Prescription Work. Druggist Sundries. Nurse and Sick Room Supplies

Phone Wentworth 1932

Decorate Your Home

In Winter While Prices Are Lowe

A. E. HEMMINGS, Interior Decorator
7333 Crandon Avenue — Tel. South Chicago 7271

FRANK F. PORTER CO.

Hardware & Furnaces

Makers of the Famous
PORTER FURNACES

214 W. 63rd Street — Phone Wentworth 513

SOLVAY COKE — Stove and Furnace Sizes

Pocahontas Coal

****

Franklin County Coal

Nut, Egg and Lump

****

Grogan Coal Co.

THE YARD FOR GOOD COAL
Wentworth 44 — 606 W. 67th Street

The Moody Bible Institute
West Chicago Ave. and North La Salle St.
Announces
BIBLE EXPOSITIONS
Every Sunday Afternoon
At 4:00
by
The Rev. James M. Gray, D.D., Dean

N. B.—The purpose of this hour is not for preaching in the usual sense of the term, nor for addresses about the Bible, but rather for the explanation of the text of the Bible itself.

H. B. Clemmons
NOTARY PUBLIC
540 WEST 63RD STREET
TEL. WENT. 4731

CHICAGO HALL LIGHTING SYSTEM
Electrical Contractors
Electric Work of All Kinds
351 W. 63rd St. Ph. Normal 2692
6447 Yale Ave. Phone Normal 480

Advertising Novelties and Specialties
Aluminum business cards, name plates, trade checks, in-door signs, calendars, thermometers, rulers, fans, pencils, art blotters, etc.
Anything in Novelties
W. E. FOLLIS
326 River St. Phone Central 784

Tel. Normal 4131
Catch Basins Cleaned $2.50
Sewers Rodded and Repaired
Prompt Service anywhere in the city.
Catch Basin Sanitary Co
Sewer Builders
6140 Wentworth Ave.

Our reputation is our Guarantee

OUR reputation is a positive guarantee of the high character of the funerals furnished by this house. Our thorough equipment and wide experience assures you that the funeral service will be properly conducted, and we price it correctly.
Lester H. Lanyon, Undertaker
415 W. 63rd St. Phone Went. 738

ARE YOU GOING TRAVELING?
If So, You Need a
TRUNK, SUIT CASE OR BAG

It Will Pay You to See Us First
ENGLEWOOD TRUNK WORKS
542 W. 63RD STREET
Opp. Wabash Depot. Tel. Eng. 3196
Repairing of All Kinds

VAN'S
CHINA STUDIO
High Grade Hand Painted China
For many years located at 943 W. 63rd St., will on Feb. 15th move to
6722 HALSTED STREET
Come and See Us in Our New Quarters

We can copy any hand painted china. We put initial on ivory. China fired.
Phone Normal 5708
Open Tuesday, Thursday and Saturday Evenings
JOIN OUR PROFIT SHARING CLUBS
25c PER WEEK

Preserve Your Health
EAT
SCHULZE'S BUTTER-NUT BREAD
Delivered Fresh To Your Dealer Daily

Big Plans for the Anniversary Week of the Boy Scout Organization

On Friday, Feb. 13, 1920, at 8 o'clock, a huge rally of the scouts and their parents will be held at the Chicago Normal College auditorium. This will be a home talent rally; the program will be made up of stunts presented by the various troops. Banners will be awarded; diplomas presented to graduates of patrol leaders' courses. Music will be furnished by the South West District fife and drum corps and Scout band from Troop 619.

A district hike has been planned for the 14th to the sand dunes of Indiana for all scouts of the district.

Snaps for Army Recruits

Uncle Sam has opened a recruiting station at 6001 S. Halsted St. in charge of Corporal Gallagher and is telling some mighty interesting stories of new stations recruits are now assigned to at Panama and the South. They want men who can play baseball as that seems to be the "boys" chief occupation just now. Good fishing, salt sea bathing are among the other attractions. The zone quota is 3,400 and Englewood will be well represented judging from the interest now taken in the service. Ask Corporal Gallaghe about it and he will tell you some pretty stories as he has served there and all over the world. The staff has been increased to four men now and they have a tank and searchlight operator.

Hamilton Park Library

The librarian reports the receipt of the folowing new books:

Fiction—Light, by Henry Barbusse (author of "Under Fire"); Middle Temple Murder, by Joseph S. Fletcher; Sir Harry, by Archibald Marshall; Rim o' the World, by Bertha Sinclair; Great Impersonation, by E. Phillips Oppenheim; Broome Street Straws, by Robert C. Holliday (author of "Walking Stick Papers").

Non-fiction—Types of Children's Literature, by Walter Barnes; Mechanical Drawing for High Schools, by Thomas E. French; Second Book of Modern Verse, by Jessie P. Rittenhouse.

Books for Young People—Neptune's Son, by Robert Holland; Heart of Pinocchio, by Lorenzini; Hidden Aerial, by Lewis E. Theiss.

A story hour for children between the ages of six and twelve is held every Wednesday afternoon at 4 o'clock at the Field House.

Seven thousand, nine hundred and ninety-four books were circulated from this branch of the library during the month of December.

The library has ready for circulation some 800 pictures (fifteen to twenty on each card), designed especially for the use of teachers and pupils in school work.

Income Tax Notice

For the convenience of the taxpayers in this neighborhood, Collector of Internal Revenue Julius F. Smietanka has established a branch office at 712 W. 63rd St.

Twenty United States Deputy Collectors are stationed at this office in charge of General Deputy James Hyland. These men will offer any services necessary to assist you in making up your return and you are requested to file your return and pay tax as early as possible.

Sunday Afternoon Bible Exposition

By Rev. P. B. Fitzwater, D. D.

Every Sunday afternoon at 4 o'clock, in the Moody Bible Institute auditorium, there is held a meeting for the exposition of the Scriptures, usually by the dean, the Rev. James M. Gray, D. D., and for prayer and praise, the aim being to make clear the teachings of the Bible and apply them to the vital problems of everyday life. Some reasons why Christians should attend these services: 1. Because the Bible is given its rightful place as the authoritative rule of life; its living messages are presented without speculation. 2. Because the music is of the uplifting type, skillfully rendered by spiritual singers; it is classical in character yet warm and evangelical spirit. 3. Because the order of worship is dignified without being formal. 4. Because the service is not unduly prolonged, beginning at 4 and closing at 5, so that people who desire a spiritual retreat can avail themselves of it without interfering with other responsibilities.

Attention of Our Ministers

Pastors of all churches or anyone uthorized, is invited to send us church notices of services, etc. We ask that they be brief and to the point. We prefer that they be renewed weekly giving subject of sermons, etc., but insist that they be not allowed to grow stale, and unless ordered otherwise, we shall remove a notice that has been unchanged for more than a month. We publish all such notices free, and ask that they be sent in no later than Wednesday noon.

TIMES WANT ADS

ENGLEWOOD TIMES
AUBURN PARK MONITOR
GRESHAM MIRROR
CHICAGO SOUTH SIDE SUN

SUBSCRIPTION $1.00 PER YEAR.

FRIDAY, FEBRUARY 13th, 1920
VOLUME XXXIII, No. 26

Published weekly at
540 WEST 63D ST., CHICAGO, ILL.
TELEPHONE WENTWORTH 4731

GERALD E. SULLIVAN
EDITOR AND PUBLISHER.

Entered as second-class matter, April 30, 1894, at the Post Office at Chicago, Ill., under act of March 3, 1879.

ENGLEWOOD BUSINESS MEN'S ASSOCIATION — UNITED PRINTING TRADES UNION LABEL COUNCIL CHICAGO ILL. 288

CLASSIFIED COLUMN

LOST AND FOUND

LOST—Gold wrist watch, Friday, Jan. 30, between Princeton "L" station, 60th and Lowe. Reward. Wentworth 6966.

FOUND—Ladies' watch, vicinity 63rd and Stewart Ave., during last week of January. Wertworth 6477.

WANTED

WANTED—Man and wife want room and board. Call Normal 8397.

WANTED—2 unfurnished rooms for light housekeeping, two adults in family best references. Phone Stewart 1766.

WANTED—2 or 3 furnished or unfurnished rooms or small flat near "L" and garage, or would consider house with garage. Address Adams, 4579 Oakenwald Ave. Phone Drexel 6260.

WANTED—Girl to work noon hours, 11 to 2, 351 W. 69th St. Apply to Mr. Gray.

WANTED—Used bicycles and frames, any conditoin. R. Hardy, 6657 Parnell Ave.

WANTED—Day work, half day preferred. Mrs. Boyce, 629 W. 65th St.

WANTED—Gentleman desires room and board, near 63rd or Halsted and Wentworth Ave.; state terms. Address H. W. 248, care Englewood Times.

WANTED—For dental office, neat appearing girl to act as assistant and maid. Dr. O'Connor, 7352 S. Halsted St. Tel. Stewart 725.

BOY WANTED—16 yrs., must have good common school education; chance to learn linotype trade. Englewood Typesetting Co., 536 W. 63rd St. (tf)

WANTED—Sewing, plain, fancy, tailored, braiding and embroidery. Call Wentworth 6777. Miss Cooke (tf)

SITUATION WANTED—Dressmaker wants sewing at home. Phone Prospect 722. (2-20)

BOYS WANTED—To carry morning newspaper routes an hour before breakfast. Wages up to $24 a month. Apply at D. G. Ramsay's, 236 W. 63rd St. Phone Wentworth 2834. (tf.)

WANTED—Boy over 16 to work on Times in various capacities and learn the newspaper business. Must be willing and clean in every way. Call at office, 540 W. 63rd St.

WANTED—Boy over 16 yrs. Englewood Typesetting Co., 536 W. 63rd St.

WANTED—To buy used typewriter and small Victrola. Phone 1491 Boulevard 1 to 7 p. m. or write 3926 Indiana Ave.

RAILWAY MAIL CLERKS—$110 mo. Age, 18-35; experience unnecessary. For free particulars, examinations, write R. Terry (former Government Examiner), 3 Continental Bldg., Washington, D. C. (2-20)

WANTED—Strong boy over 16 yrs. old, chance to learn linotype trade. Englewood Typesetting Co., 536 W. 63rd St.

FOR RENT

FOR RENT—Light hskpg. rms. 6521 Stewart Ave.

FOR RENT—5 room furnished flat, steam heat, reas., rent $40, two rooms more than pay rent. 4501 Prairie, 1st.

FOR RENT—Large furnished room with steam heat, one or two gentlemen, breakfast or board if desired. Vincennes 1326.

FOR RENT—Furn. rms., heated, telephone, gents only, ref. req., call evenings. 6448 Harvard, 2nd apt.

FOR RENT—Nice front bedroom and sitting room, light, airy, private home, very modern, 2 ladies or married couple, kitchen priv. Ex. trans. Englewood 8496.

FOR RENT—Nicely furnished room. Parsons, 6436 Stewart Ave.

FOR RENT—2 rooms furn. for light hskpg., steam, electric, laundry, priv., good trans. Phone Wentworth 2489.

FOR RENT

FOR RENT—Large front room, elec. lt., suitable for 2, with or without board. 6539 Perry Ave., Went. 7356.

FOR RENT—Garage. Reynolds, 6426 Stewart Ave.

FOR RENT—Furn. outside room for 1 or 2 gents, steam heat. 419 W. 60th St., Ph. Englewood 8822.

FOR RENT—Furnished room with or without kitchen privileges. Phone Wentworth 3781.

FOR RENT—Furn. room, light. 539 W. 61st Pl. Mrs. Sisson

FOR RENT—Beautiful large light single or double room. Phone Normal 1467. 314 W. 64th St.

FOR RENT—Small front room, men only. 261 W. 65th St.

FOR RENT—2 rooms, kitchen priv. Phone Normal 6725. 216 W. 61st St.

FOR RENT—Hotel Reo, corner 63rd St. and Stewart Ave., Englewood. Newly furnished and decorated. Transient $1 up, $4 to $8 weekly, half block of "L," near Englewood Union Station, also Wabash Depots. (tf.)

FOR SALE

FOR SALE—8 room house with bath. Normal Blvd. near 55th St. Price $3,000, will make terms. Stewart 2505.

FOR SALE—Sideboard, new Singer sewing machine, duofold, mattress, ladies' writing desk and glass rug. Leaving city. Mrs. G. H. Shaw, 6724 Normal Blvd. Phone Normal 8583.

FOR SALE—Cottage, 6 large rooms steam heat, all modern improvements garage, large lot, good trans., vicinity 79th and Princeton. Normal 721.

FOR SALE—Furniture of 10 room house, sell separate. 125 Englewood Ave. Normal 3696.

FOR SALE—Fine Plymouth cockerel Thompson strain. 543 W. 63rd St.

FOR SALE—5-rm. cottage, elec. lt., furn. heat, big double rear porch. H. 919 Times Office.

FOR SALE—Geyser washing machine, 6 ft. size, nearly new. 7822 Constance Ave., 2nd Apt.

FOR SALE—Biggest snap in Englewood, 8 room house, 2 bath rooms, furnace, upper 4 rms. rented for $35, possession May 1st; price $3,100; $32 monthly, $400 down. Phone Englewood 6136.

FOR SALE—Baby carriage, reas. 6518 Lowe Ave. 1st flat.

FOR SALE—2 coaster-brake bicycles, boy's and man's, $11.50 and $13.50, good condition. 6657 Parnell Ave.

FOR SALE—Large size phonograph and records, slightly used. Wentworth 8321.

FOR SALE—A good steel kitchen range. 6313 Anthony Ave. Normal 7926.

FOR SALE—Paragon wash machine, hand power, very good condition, $5. Normal 4361.

FOR SALE—Seal cape and muff, $50 cash, or exchange for overstuffed davenport, expect to recover davenport. Stewart 3785.

FOR SALE—Solid oak, carved sideboard, beveled mirrors, exceptional bargain, $30. Phone Stewart 4077.

FOR SALE—Brick cottage, 6 rms. hot water heat, $4,250, $2,000 cash. Accommodations for 400 or 500 chickens. 8340 Carpenter St.

FOR SALE—Good as new dark oak roll top desk, extra equipped, 48 in. high, 50 in. wide, 30 in. deep, swivel chair to match. 459 W. 62nd St. Phone Englewood 9480.

BUY A HOME
FOR SALE—5 rm. frame cottage, cement block found. 7314 May St. Price $3,250; $1,000 down.

FOR SALE—5 rm. frame cottage, 6938 Laflin St.; price $2,200; $800 down.

FOR SALE—6 rm. frame cottage, 8931 Halsted St.; price $2,600; $1,000 down.

FOR SALE—7 rm. frame house, stone foundation, furnace heat, 854 W. 86th Pl.; price $3,500; $800 down.

FOR SALE—7 rm. frame house, furn. heat, 50 ft. lot, 8518 Peoria St.; price $3,800; $1,300 down.
GEORGE BRINKMAN
Stewart 1177 8000 Halsted St. (3-5)

FOR SALE—Cheap, high class furn. of 5 rm. apt.; also large size phonograph, all like new, will separate. 5230 Emerald Ave., 2nd apt.

FOR SALE—Pure honey, 5 pound pails, $1.75; 10 pound pails, $3.25. Phone Republic 1627. F. H. Richardson, 6833 Justine St. (tf.)

MISCELLANEOUS

MONEY LOANED ON DIAMONDS watches and jewelry. Strictly confidential. Courteous treatment. SALYS, 6431 HALSTED ST. (tf)

Vacuum cleaning, 9x12 rugs, 50c, using own current, estimates given. Beverly 2097.

IF YOU WANT sewing, coats relined, altering, etc., call Wentworth 6777. Miss Cooke. (tf)

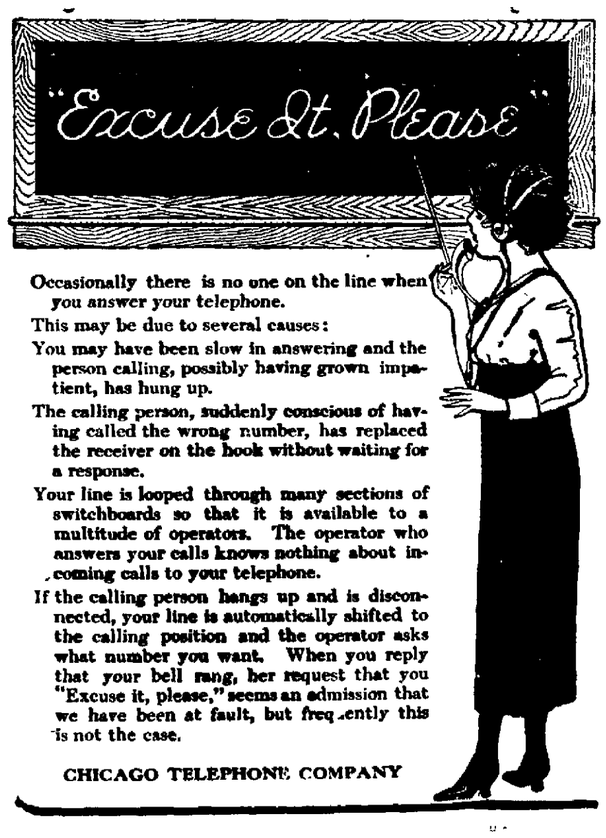

Occasionally there is no one on the line when you answer your telephone.

This may be due to several causes:

You may have been slow in answering and the person calling, possibly having grown impatient, has hung up.

The calling person, suddenly conscious of having called the wrong number, has replaced the receiver on the hook without waiting for a response.

Your line is looped through many sections of switchboards so that it is available to a multitude of operators. The operator who answers your calls knows nothing about incoming calls to your telephone.

If the calling person hangs up and is disconnected, your line is automatically shifted to the calling position and the operator asks what number you want. When you reply that your bell rang, her request that you "Excuse it, please," seems an admission that we have been at fault, but frequently this is not the case.

CHICAGO TELEPHONE COMPANY

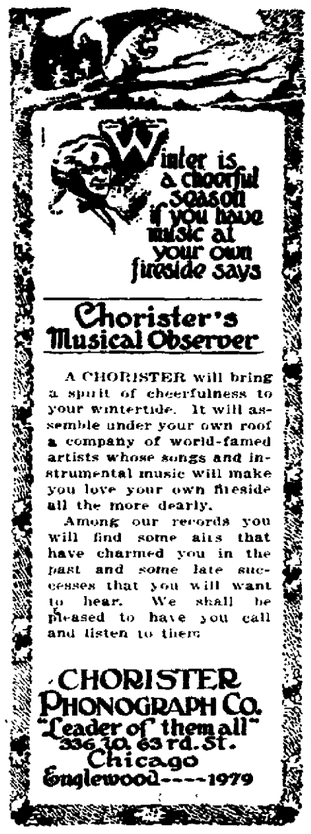

Chorister's Musical Observer

A CHORISTER will bring a spirit of cheerfulness to your wintertide. It will assemble under your own roof a company of world-famed artists whose songs and instrumental music will make you love your own fireside all the more dearly.

Among our records you will find some airs that have charmed you in the past and some late successes that you will want to hear. We shall be pleased to have you call and listen to them.

CHORISTER PHONOGRAPH Co.
"Leader of them all"
336 to 63rd St.
Chicago
Englewood----1979

SUDS AND DUDS of the ENGLEWOOD WET WASH LAUNDRY

CLEAN and SANITARY
Referring to Your Clothes

True and Trustworthy—meaning us. Very little money—talking about what it will cost you. Heap of satisfaction—expressed by your wife after she has received her clothes back from our wet wash baths.

LOOK FOR SUDS AND DUDS

FORD BROS.
ENGLEWOOD WET WASH LAUNDRY
1523-25 W. 69st St.
Phone Republic 1027

IS THERE one among us who does not enjoy a nice roast of beef—the kind that's sold at this shop? We think not. We also think that if you make a single purchase here you will come back again and again. Others do.

Watch for
Mr. Happy Party

ENGLEWOOD PACKING CO.
6845 S. HALSTED ST.
5920 S. HALSTED ST.
CHICAGO ILL.

SMALL ADS OF LIVE PEOPLE

VALUES OFFERED IN THIS COLUMN EACH WEEK WILL BE EXCEPTIONAL

CALL
Mrs. Margaret Reed
SHAMPOOING, MANICURING, AND FACIAL MASSAGE.
Resident Work.
Englewood 3987

SEWING MACHINES REPAIRED
At Your Home
Phone
Normal 949

Piano Instruction
from the
Harmonic Basis
Vera Franson
Res. 327 Englewood Ave.
Tel. Normal 1836

SAM'S MOTOR TRUCK SERVICE
SAM A. LOIZZO, Prop.
321 W. 60th Place
Moving, Packing and Shipping
321 W. 60th PLACE
Phone Wentworth 3294

Phone Englewood 4842
Res. 644 W. 59th Street
Carl A. Bremer
CARPENTER and BUILDER
Store Fronts and General Alterations — Screens and Screen Porches.
GARAGES A SPECIALTY
We Pride Ourselves in Good Work
428 W. 69TH STREET

Englewood Post No. 61 of the American Legion
Hold their regular meetings the 1st and 3rd Tuesdays of each month at G. A. R. Hall, 63rd and Princeton Ave.
Get the Legion Spirit, "BUDDY," and get out to the meetings.
DeWitt Cleland, Commander
6439 Normal Blvd.
Phone Normal 1581
Wm. L. Farrar, Adjutant
6121 Stewart Ave.
Phone Wentworth 7701

Odd Fellows Temple
6316-6318 Yale Ave.
Assembly Halls and Reception Rooms
Finest in Englewood. For Terms and Dates Apply to
WILLIAM SPINKS
Englewood State Bank
63rd St. and Yale Ave.

H. B. Clemmons
NOTARY PUBLIC
540 West 63rd Street
Tel. Wentworth 4731

R. E. HOLMES & CO.
PLUMBERS AND GAS FITTERS
Telephone Normal 1736
6308 Wentworth Ave.

USE
Klim Powdered Milk
to Cut Your Milk Bill
Send for free booklet.
G. S. HUTTON
Agent
7002 Eggleston Ave.

ENGLEWOOD MUSIC STORE
6015 HALSTED ST.
Tel. Eng. 6968
MUSICAL INSTRUMENTS REPAIRED
Pianos Tuned Prices Fair
Special Attention Given to Violin Repairing

EXTRA SPECIAL
Ladies' and Men's
Garments Cleaned, Pressed and Repaired
Prices Very Reasonable
Give Us a Trial
6709 S. Halsted St.
Phone Normal 6639

Ahern Beauty Shop
5908 Wentworth Ave.
Shampoo with Curl 50c & 75c
Shampoo with Hot Oil Treatment $1 to $1.50
Manicuring 50c
Face Massage, Etc.
Toilet Articles and Hair Goods
Phone Normal 4161

PRUETT AUTO LIVERY
7319 Vincennes Ave.
BUSINESS and SOCIAL Engagements by Appointment
Day and Night
Tel. Stewart 949

Build Your Own Phonograph
We Can Save You Money
We have a full line of Motor Tone Arms and Hardware, also Gearless Electric Phonograph Motors.
ECH-O-NOLA PHONOGRAPH COMPANY
6217-19 HALSTED ST.
Room 14 National Theatre Building

WM. STRUNCK & CO.
Successors to
HAROLD FOSS
Englewood's Foremost
UPHOLSTERER
Manufacturers of Hair, Felt and Moss Mattresses—Mattresses Renovated
5651 Halsted St.; Tel. Went. 655
Established 22 Years

BACON & THAYER
REAL ESTATE
Loans, Insurance, Renting and Collecting
69th St. and Union Ave.

Edna B. Wilder
Soprano
Teacher of Voice
341 Englewood Avenue
Phone Wentworth 358

GEO. WOOLLACOTT
CARPENTER
Contracting and Jobbing
Tel. Normal 1590
6342 PARNELL AVE.

MORE ADVERTISING
In This Paper Means
MORE BUSINESS
Over Your Counters

Income Tax Specialist
Bernard Metal
ACCOUNTANT-AUDITOR
1507 City Hall Square Bldg.
Telephones:
Central 3295 Drexel 5666

Get Your Clothing From GILDEN & BORTZ
High-Grade Clothiers for Men and Young Men
244 W. 63rd St.
Head of Yale Ave.

Mastic Asphalt Roofing Co.
5723 Normal Blvd.
Wentworth 3421
Gravel and Composition Roofing
Damp and Water Proofing.
Ready Roofing Over Shingles a Specialty.
Leaks in Roof Promptly Attended to.

Irvine E. Sproul
Plastering Contractor
All Kinds of Repairing and Brick Work, Chimney Pointing, Etc.
Phone Stewart 957
7224-26 Union Ave.

W. H. COWEN
DENTIST
Telephones—Office, Wentworth 62; Residence, Wentworth 3418.
Suite 6, 304 W. 63rd St.

Tel. Englewood 2070
MILDRED TEMPLE
Concert Pianist and Instructor
6346 Sangamon Street
Personal Attention to Beginners

DR. W. T. DAWSON
DENTIST
331 W. 63rd St.
Phone Englewood 2001
Hours—9-12, 1-8; Sundays by Appointment
Closed Wednesday Afternoon

C. E. CLARK
PIANO TUNER AND REPAIRER
Work Guaranteed
Phone Went. 7432
530 W. 61st PLACE

DR. M. F. REAY
DENTIST
Gas Administered
Telephone Wentworth 3107
6315 S. Halsted St.

MAEYAMA BROS.
Importers of
JAPANESE GOODS
341 W. 63rd St.
(New Harvard Building)

A. FOSKETT
FUNERAL DIRECTOR
Now In His New Location
7021 S. Halsted St.
Tel. Stewart 0076

Marcelling and Water Waving
Facials, Scalp Work, Henna Packs, Hair Weaving, Shampooing, Manicuring Pedicurism, Chiropody
MYRTLE BEAUTY PARLOR
6241 NORMAL BLVD.
Phone Normal 832
Full Line of Preparations

Normal 6756 Wentworth 5800
John Cunningham
EXPERT SEWER CLEANER
Catch Basins Cleaned and Rodded
6161 Wentworth Ave.

Petterson
Electrician
6709 Halsted St.
All kinds of Electrical work done promptly. Work called for and delivered. A trial is solicited.
Tel. Normal 6639

Dr. Nellie F. Johnson
THE DEPENDABLE
FOOT SPECIALIST
Now Located at
7031 Wentworth Ave.
Phone Stewart 2511

CARL F. LUND
LAWYER
Room 7, 6217 S. Halsted Street
Telephone Normal 45
National Theatre Building

DR. ALBERT FISHER
OSTEOPATH
Graduate of Kirksville, Missouri
6340 Stewart Avenue
Telephone Wentworth 2528

FANCY WORK
Yokes, $2.00 and Up
Dresser Scarfs, $2.00 Up
Runners, Doilies and Centerpieces
Mrs. Agatha Giles
224 W. 63rd Street
Phone Englewood 753

HAMILTON PARK WAREHOUSE
FIREPROOF
7030 PARNELL AVE.
Telephones
Normal 6756 Wentworth 5800

Englewood's Electric Shop
350 West 63rd St.
Phone Normal 107
Thor Electric Wash Machines, Vacuum Cleaners, Electric Irons, House Wiring and Electrical Fixtures, Repairing of Anything Electrical
JOHN MUTTER

Phone Wentworth 5800
When Your
Roof Leaks
Gravel and Ready Roofing Repairing and Recasting a Specialty
Gutter and Sheet Metal Work
J. N. Colvin Roofing Company
218 W. 69TH STREET
Residence Phone Normal 7118

Come On In!
ONE INCH
$1 a Month
Phone Wentworth 4731
And Our Representative Will Call

Tel. Normal 4131
Catch Basins Cleaned $2.50
SEWERS RODDED AND REPAIRED
Prompt Service Anywhere in the City
Catch Basin Sanitary Co.
Sewer Builders
6140 Wentworth Avenue

LIPP'S BAKERY
WEDDING AND PARTY SUPPLIES A SPECIALTY
TRY OUR BRAN BREAD
THE HEALTHIEST OF ALL BREAD
457 W. 63rd Street Phone Wentworth 137

LAWN GRASS GARDEN **SEEDS**
Lawn and Garden Fertilizers
P. H. WARNER, 637 W. 63rd St.
PHONE WENTWORTH 709

How About It?
Is that watch or clock keeping correct time?
Have you jewelry needing repair?
Bring them to us and we will fix them up right.
Reliable Diamonds, Watches and Jewelry
FRANK STROBEL
6339 Halsted Street
Sign of the Clock, South of the "L"

COAL COAL COAL COAL COAL COAL COAL COAL
COAL
OUR GUARANTEE—If any load that leaves our yard is re-weighed and found short-weight, barring a slight discrepancy that might be caused by the different scales used, we will make you a present of the load and contribute $100 to any charitable institution you may designate.
Use CANNEL COAL for grate fires—like hickory logs
STANDARD MATERIAL CO.
66th Street and Lowe Avenue
Phones Wentworth 240 and 241

BICYCLE NICKEL PLATING
Repairing, Tires, Supplies, Refinishing, Copperplating, Oxidizing
Auto parts, stove work, brass beds, chandeliers made like new
CHARLES L. WIDMAIER
672 W. 63rd Street Telephone Englewood 271

MAYER MILLER
ORIGINATOR OF
Furs of Distinction
Announces the ANNUAL WINTER SALE of
Sample Furs, Large Selection, Small Prices
Remember Our New Headquarters
15 EAST WASHINGTON STREET

CLEAN SATISFACTORY WORK GUARANTEED
Brewster Laundry
5921 Lowe Avenue
J. L. & W. E. BREWSTER PROPRIETORS TELEPHONE WENTWORTH 273

ICE SKATES
Fine Line for Ladies and Men. Latest in Racing Patterns
Aluminumware, Cutlery, Mechanics' Tools
Hardware, Tinware, Home Furnishing Supplies
Hocking & Penhallegon
500-502 W. 63rd St., Cor. Normal Tel. Went. 30

BOYS WANTED
To Carry Morning Newspaper Routes
High School Students Preferred
D. G. RAMSAY, 236 W. 63RD ST., 2ND FLOOR
Tel. Wentworth 2834

Frank C. Weber & Co.
WHOLESALE GROCERS
6315 Lowe Avenue Tel. Wentworth 182

Closing Out!
Wood Mantels
Consoles
Gas Grates
Gas Logs
Tile Work for Bathrooms and Vestibules
At Prices Absolutely Below Cost It Will Pay Anyone to Investigate
When you get ready for your alterations this Spring see us for your Tile and Mantel Work.
Englewood Mantel & Tile Co.
5929 Halsted Street Phone Wentworth 800

4 25c

Auburn Park, Gresham Brainerd and the South

Next Wednesday will be Ash Wednesday, the beginning of Lent.

Ever try Barkey's shoes? 249 63d. Ad.

Mr. Burke, 8333 Green St., has recovered from the grippe.

The Walbridge family have moved from the Ridge to Auburn Park.

Miss Jane Boyd has been very ill at her home, 7024 Sangamon St.

Mr. Henry Morris and family, 85th and Gilbert Ct., are all ill with the flu.

Mrs. H. N. Hotchkiss of 7643 Eggleston Ave. has recovered nicely from the "flu."

The Gresham Woman's Club will give a bunco and card party at the Masonic Hall this afternoon.

Mrs. J Jordan, 8339 Green St., will leave Sunday for a visit throughout the Eastern cities.

Mrs. Macgeohegan of 8034 Loomis St. has been entertaining her niece Miss Lucille Allen of Detroit, Mich.

Mrs. Morris, 8644 Birkhoff Ave., fell and seriously hurt her head, and is at present under a physician's care.

Mrs. Patterson, 8627 Racine Ave., is parish chairman of St. Killian's Church for the Rosary College campaign.

H. Mraomer has received a permit to build a two story office building at 8115 Loomis St. valued at $100,000.

Edward Tekan, who has been ill at the Froeter home, 8330 Peoria St., has recovered and returned to training quarters at Great Lakes.

Mary Bonner, daughter of Detective Sergt. Patrick and Mrs. Anna Collins, 7940 Carpenter St., was laid to rest in Woodside, Ill., on February 6th.

Harry Wood of New York was the guest of his mother Mrs. E. M. Wood of 7844 Peoria St. last week. Harry is with Marshall Field Co. in New York.

Miss Hennessey, the milliner, has moved from 6855 Wentworth Ave. to her elegant new store at 74th St. and Vincennes Ave. and invited the ladies to come and inspect her new early spring millinery showing as well as her new place. (Adv.)

Mrs. Mary Ellefson, 8541 May St., is among the convalescent.

Mamie Lamont, 7633 Morgan St., was severely burned on February 8th.

Albert Jarvis, 7936 Harvard Ave., was bitten by a dog at 79th St. and Stewart Ave.

Send Gresham and Auburn news to correspondent, Mrs. Pauline F. Palmer, 1753 W. 96th St. Phone Beverly 2097.

Mr. Henry M. Marx passed away at his home, 8951 Carpenter St., and was laid to rest Saturday, February 7th, at Hazelwood Cemetery.

Yes, Kellner has all sorts and values of valentines. 443 W. 63rd St., just east of Englewood post-office. (Adv.)

Enfield M. Wineman passed away at his daughter's residence, 8938 Aberdeen St., and was laid to rest Monday, February 9th, at Lockport, Illinois.

Mrs. Catherine Lynch, 7845 Morgan St., is chairman of St. Leo's Church and Miss Josephine Kelly, 7924 May St., of St. Sabina's for the Rosary College drive.

Mr. and Mrs E. E. Light of 8608 Wallace St., are rejoicing over the arrival of a son, Edward Everett, Jr., who came to their home a short time ago.

The Woman's Auxiliary of the greater Auburn Park Hospital sew at Hamilton Park every Monday afternoon. It is a good way to help along the good work.

Tom Conley of 7725 Union Ave. is at St. Bernard's Hospital recovering from a bad mixup he had in being bumped by a speeding automobile at 78th and Halsted Sts two weeks ago. He had both legs, his nose and several other members fractured to say nothing of his temper and dignity.

Dr Arthur L Schultz, formerly of 759 79th St., died of influenza in Milwaukee and the remains brought to Chicago for burial. Unfounded rumors caused much pain to Mrs. Schultz that it was a case of suicide and other malicious reports concerning the deceased. An investigation clears his name we are pleased to say.

Ridge & Morgan Park NEWS

95th South to City Limits

Mrs. Guy Noble, 9738 Prospect Ave., is ill.

The Ratke smoke house at 10000 Carpenter St. burned on Monday.

Mrs. Wm. Gemeny, 9513 Winston Ave., is at home with a sore arm.

Mrs. Charles Coventry, 9762 Prospect Ave., is one of the flu victims.

The Radios are planning another one of their nice dances for April 17th.

The Davies family, 9776 Prospect Ave., are again in quarantine for scarlet fever.

Mr. Wm. Shaft, 1034 104th Pl., who was kicked by a horse last week has recovered.

The manager of the 95th St. A. & P. store, H. Anderson, is very sick with tonsilitis.

Mrs. Margaret Clemens, 11861 Vincennes Ave., was laid to rest in Forest Home on February 6th.

Mrs. Miller, 8750 Paulina St., has returned from the German Deaconess Hospital much improved in health.

The Beverly American Legion dance at Ridge Field House on February 21st is going to be a decidedly interesting event.

The old telephone exchange building at 95th and Wood Sts., is being remodeled and will be made into some comfortable flats.

Mrs James Bradford, 10255 Elizabeth St., left for an indefinite visit with an aunt in Ionia, Iowa, who is very feeble at present.

Mrs. T. Nolan and daughter Miss Helen, 1322 98th St., leave on Sunday morning for several months visit in San Antonio, Texas.

This evening from 8 until 10 o'clock the halls of the Vanderpoel School will be open to the public to view the many beautiful pieces of art for which the school is famous. All welcome. Vanderpoel School, 95th St. and Prospect Ave.

Miss Ursula Allgeier, 9916 Vincennes Ave., won first prize at the Eastern Star masquerade ball on Saturday evening as the most popular young lady.

Ever try Barkey's shoes? 249 63d. Ad

Mr. James McBride has received a permit to build a bungalow at 11424 Lothair Ave.

Mrs. G. McNeill and daughter Miss Louise are both seriously ill and under the care of a nurse.

The Van Houten family who have been visiting the R. Kline family, 1030 104th Pl., the past two weeks have returned to their farm in Posen, Ill.

Mr. and Mrs. G. F. Stack, 1104 104th Pl., will celebrate their sixth wedding anniversary on February 14th and expect to entertain a number of relatives and friends.

Park and Boulevard Meeting Next Tuesday

The Auburn Park Highlands and the Brainerd-Gresham Improvement Clubs will meet Tuesday to take further action on securing the extension of Loomis blvd. to 87th st and a park in that district. A new member of the South Park Board is soon to be appointed and it is now the time to get action and memorials have been sent the circuit court judges asking another member for this district. Remember three-fourths of our park funds are spent in Hyde Park and the east, and we are not getting anywhere near a square deal. Make your protest now.

The First 15 Days
Money deposited in our Savings Department on or before the 15th of the month, will draw interest from the 1st of the month.
It's easy to open a Savings Account.
Fill out this form and return to us with $1.00 or more and we will send you a pass book.
Start the New Year with a Savings Account.
SIGN HERE _____
_____
ADDRESS _____
Englewood State Bank
63rd St. and Yale Ave.
YOUR NEIGHBORHOOD BANK
Resources over $3,600,000.00

$25,000,000
Cuba Cane Sugar Corporation
TEN YEAR SEVEN PER CENT
CONVERTIBLE DEBENTURE BONDS
DATED JANUARY 1, 1920 DUE JANUARY 1, 1930
INTEREST PAYABLE JANUARY 1 AND JULY 1
Convertible on and after January 1, 1922 (or Sooner if at any Time Permitted by Law) on the Terms of the Indenture into Common Stock at $60 Per Share
GUARANTY TRUST COMPANY OF NEW YORK, TRUSTEE
OUTSTANDING CAPITALIZATION
Ten Year 7% Convertible Debenture Bonds.....$25,000,000
7% Cumulative Convertible Preferred Stock—par value $100 .....500,000 shares
Common Stock—without par value.....500,000 shares
The Corporation is the largest single producer of raw sugar in the world, its output exceeding one-seventh of the entire production of the Island of Cuba
The Corporation owns and operates sixteen fully equipped sugar mills with a present working capacity of about 5,000,000 bags (320 lbs.) of raw sugar. The output for 1918-1919 was 1,919,189 bags and the estimated output for 1919-1920 is 4,700,000 bags.
The Corporation has no bonded indebtedness other than these Debenture Bonds. It covenants not to create any mortgage upon its present real property or plants so long as any of the Debenture Bonds are outstanding
The net tangible assets of September 30, 1919 (after giving effect to the proceeds of sale of the Debenture Bonds), amounted to $99,587,702, or nearly four times the amount of this bond issue. The properties could at present be duplicated only for a sum largely in excess of that figure
Operating profits after taxes but before depreciation, have since organization December 31, 1915, averaged slightly under $10,000,000 per annum, equal to 5.71 times the annual interest on the Debenture Bonds.
We Recommend These Convertible Debenture Bonds for Investment
PRICE 100 AND ACCRUED INTEREST, YIELDING 7%
SCOTT & STITT
111 WEST MONROE ST.
Phone Randolph 604

The Proof of Dental Quality
If ever there was a valuable message printed for a benefit "mutual" it is my appeal "to be your Dentist."
I want your Dental work and I want you to know that it is "volume" out of which I take but moderate profit;—my practice proves it.
ESTIMATES FREE
4 Chairs, 4 Specialists Lady Attendants
Painless Extracting Vitalized Air
Burrows THE Dentist
2nd Floor, Over Sidders 6240 HALSTED ST.
Open Week Days, 9 A. M. to 9 P. M. Phone Wentworth 4070

FOR
FURNITURE
and House Furnishings
"SEE WHAT
EGGERS
HAS"

Make Your Dollar Have More Sense
Buy Your Furs or Fur Coat at
I. HIMMEL & SONS
THE OLDEST RELIABLE FURRIERS IN ENGLEWOOD
REPAIRING STORING REMODELING
435 W. 63rd St. Cor. Eggleston Ave.
Telephone Wentworth 6212

Ohlsen & Shimek
6445 S. Halsted St.
Phone Wentworth 4697
LADIES' BEAUTY PARLORS
Hair Dressing—Shampooing—Manicuring—Facial and Scalp Massage—Toilet Preparations of All Kinds
Tub Silk and Taffeta Petticoats in all colors. Nice line of Summer Waists in all materials and sizes and shades.
Closed Mondays and Wednesdays at 6 o'clock

Ladies, Order Your Suits Now
In order to keep our force of workmen busy during the quiet season, we are offering special low rates in making
LADIES' SUITS AND COATS
Strictly High Grade Ladies' Tailoring in All Its Branches
A. GOLDSTEIN
434 West 63rd Street Tel. Normal 856

Take the Iron Out of Ironing With the

Thor

Electric Iron Machine

You just ought to see how this simple but remarkable machine finishes linens. What a splendid gloss it gives to them. You need not stop at ironing just linens, for the Thor Ironer will do 95% of your ironing in an hour. Soft shirts, handkerchiefs, sheets, heavy underwear, lace curtains, in fact, it irons mostly everything.

There's a reason why the Thor Ironer will do it so well—you can regulate the heat perfectly and this is only one of the many advantages. The Thor Ironer is the running mate of the famous Thor Washer.

Only $5.00 Down
Puts this wonderful machine in your home

CALL OR PHONE TODAY
ENGLEWOOD 6007 S. Halsted St.

Thor SHOP
Phone Normal 224
Joseph A. Huguelet John P. Sink
Open Tues., Thurs. and Sat. Eve.

Local and Personal News of Halsted Street and the West

ALL THE NEWS FROM
HALSTED STREET TO WESTERN AVENUE
55th TO 75th STREETS

We are mailing some sample copies of this issue and if you would like, we will be pleased to have you on our regular lists.

Ever try Barkey's shoes? 249 63d. Ad.

The ladies of the Green Street Congregational church will hold a pure food sale in the social hall of the church on Saturday, Feb. 21st

Peter G. Konen died Friday at his home, 6546 Peoria st., and his funeral occurred Monday, burial at Fairmount cemetery.

Miss Florence Backman is recovering from an illness that confined her to her home, 1001 63rd st., several days last week.

Fire Sunday destroyed the garage at 5751-7 Halsted st, and about fifty autos, mostly trucks, burned It was occupied by the Motor Cartage Co.

The Neighborhood House Woman's Club will have a musical in charge of the "Musicians' Club of Women' Thursday, Feb. 19th, at 2.30 p. m. at their club rooms, 6710 May st.

The Men's Club of the Green Street Congregational church will repeat the performances of their minstrel show at the Chicago Lawn Masonic Temple, Friday and Saturday evenings, Feb. 20th and 21st.

Our Lady of Solace social club will give a card and dancing party at the Knights of Columbus club house, 6323 Harvard ave, Tuesday evening. Feb. 17th All of the old time dances will prevail.

The revenue officers raided "The Merry Widow," Mrs. J. Barron's place at 6135 Halsted st., Monday and held her bartender, Elmer Lentz and herself to the court in $2,000 bonds They found a nice stock of liquors that were confiscated.

The elegant lighting system adopted by the Englewood Business Men's Association to include Halsted St. from 59th to 67th Sts. and 63rd St. from Peoria to Wallace Sts., has received almost enough financial aid to be considered a sure thing. Too much credit cannot be given to Mr Irwin and his able committee.

Home buyers—If you are contemplating buying a home in spring make your selection early, as the demand will exceed the supply ten to one. Look at the following six room brick bungalows ready April 1st. Terms. 1824 W Marquette Rd., price $7,950; 8801-03-05 S. Carpenter st, price $6,950 up; 8512-18 24 Manistee ave., price $5,950 up also one and one-half story frame residences at 8517-19-23-25 and 27 Marquette ave., price $4,150, terms to suit. Kelly Bros., builders, 6504 Wentworth ave. Englewood 5171. (Adv. 2-13)

Send us in your local news. We are glad to publish it free.

Victims of the "flu" are beginning to get about again and look about as animated as a chicken sick of the pips, but then we mustn't laugh, it may be our turn next.

New Books at Ogden Park Library

Adult Fiction

Bacon, "Square Peggy;" Bell, "Just Jemima;" Black, "Great Desire;" Cummins, "Land They Loved;" Footner, "Substitute Millionaire;" Fraser, "Bulldog Carney;" McGrath, "Yellow Typhoon;" Walpole, "Jeremy;" Willsie, "Forbidden Trail."

Adult Non-Fiction

Allen, "Law as a Vocation;" Claudy, "First Book of Photography;" Lewis, "Latest Magic;" Thayer, "Theodore Roosevelt."

Rental Collection

Brown, "Black Drop;" Hueston, "Leave it to Doris;" Lewis, "Free Air;" Parrish, "Comrades of Peril;" Walpole, "Jeremy."

Juvenile Fiction

Benson, "David Blaize and the Blue Door"; Botsford, "Fighting with the U. S. Army;" Botsford, "Joining the Colors;" Colver, "Babs at Birchwood;" Curtis, "Little Maid of Old Philadelphia;" Sabin, "Lost with Lieut. Pike."

Juvenile Non-Fiction

Bailey, "Seven Peas in the Pod;" Burgess, "Burgess Bird Book for Children;" Meyer, "Orchard and Meadow;" Saxe, "Our Little Quebec Cousin."

Army Recruiting in Englewood

The army recruiting station located at 6001 S. Halsted st. will be kept open evenings until 9 o'clock every night in the week except Sunday. A member of the recruiting detail will be on duty there to take care of all applications for enlistment or to answer any questions relative to the war risk insurance allotments, travel pay and bonuses. The one year enlistments in the army are being discontinued and it will soon be too late for any one to enlist for the short term. Already all branches except the artillery, engineers and chemical warfare service have been closed for the one year period and it is expected these will soon be closed also. Any previous service men who are considering re-enlistment should not delay as it will soon be too late to take on for anything less than three years. The Englewood station has made an excellent record since its establishment and it is earnestly desired by the recruiting officers that this record be maintained.

Victory Buttons for Naval Reserves

The Navy Recruiting Station, 608 S. Dearborn St., Chicago, is in receipt of information from the Navy Department recommending the issuance of Victory Buttons to members of the Naval Reserve Force who served on active duty between April 6, 1917, and November 11, 1918 and who have been released from active duty.

These buttons can be procured upon presentation of release to the commanding officer.

Yours very truly,
F. R. BERG,
Lieut. Com., Recruiting Officer.

Too Late for Publication

There is no use sending us "copy" later than Wednesday afternoon, as we cannot possibly publish it. Every week we are compelled to make this announcement, but some people seem to think we can accept "copy" up to Thursday and send it to us, and if not available for the next issue we must consign it to the waste paper basket.

Our Next President

TIMES WANT ADS

Received at All Times at
W. M. LUCAS....458 W. 63rd St.
KELLNER'S .... ..443 W. 63rd St.
G. G. SHOP.....351 W. 69th St.
DEVRIES .....320 W. 63rd St
PATCHELL'S .. . 439 W. 65th St.
First 2 lines, 25 cents; 10 cents each additional line Six word make a line Reading locals 15 cents a line of six words.

WOODLAWN THEATRE

THE SHRINE OF THE CINEMA

853-855 East 63rd Street

Music de Luxe---Orchestra of Symphonic Proportions

Last Two Days
Friday and Saturday, February 13th and 14th
Continuous 2 to 11 P. M.
The Ever Popular
Wallace Reid
Assisted by Wanda Hawley and Theodore Roberts in His Newest, Funniest Play
Double Speed

WALLACE REID in "DOUBLE SPEED" A PARAMOUNT ARTCRAFT PICTURE

A breezy tale of a millionaire who became a chauffeur to win a girl—innocently took the name of a notorious crook—was forced to pose as his real self A romance of love and motor cars Charged with thrills spurting surprises, going two miles a minute

Also Topical Events
Burton Holmes Travels
And a Good Comedy

One Day Only
Sunday, February 15th Cont. 2 to 11:30 P. M.
CHARMING
Bessie Barriscale
IN HER MOST APPEALING ROLE
"The Luck of Geraldine Laird"

From the Story by Kathleen Norris
An Engrossing Drama of Smiles and Tears

How a Woman's Yankee Pluck Turned Misfortune Into Luck
If you have never laughed and cried simultaneously, you will admit it is the most enjoyable hour you ever spent when you see this absorbing picture

Coming Sunday, Feb. 22
FOR ONE WEEK
MARY PICKFORD
At Her Best
"POLLYANNA"

Starting Monday, Feb. 16
For 4 Days
Continuous 2 to 11:30 P. M.
The Most Likeable Chap on the Screen
Charles Ray
In His Most Appealing Picture
"Red Hot Dollars"
The story of a boy's grit, a girl's devotion and a couple of old men who learn that love is better than hate.

CHARLES RAY in the THOMAS H INCE Production "RED HOT DOLLARS" A PARAMOUNT-ARTCRAFT PICTURE

STRAIGHT TO YOUR HEART AGAIN!
Add one more to those irresistible roles that have made Charles Ray the best liked actor on the screen." If you saw him in "The Busher" "Bill Henry" "Crooked Straight" or "The Egg Crate Wallop" you know. Now you're in for one of the finest entertainments of your life when you see him in Red Hot Dollars."

Exhibition of Army Work

The detail from the regular army which has been working at the new army recruiting station, 6001 Halsted St., has been increased from two to four men, including Corporal Roy M. Gallagher, the non-commissioned officer in charge of this district. The new men who are stationed in the Englewood district in addition to Corporal R. M. Gallagher and Pvt. 1st Class Wm. Raymond, are Corporal Charles Killilea and Pvt. 1st Class Frank J. Dedic. Corporal Killilea is here on the detail with the army tank that is on duty in Chicago and in a few days expects to give an exhibition with the tank and the big auto-searchlight in this neighborhood. The searchlight is in charge of Srgt. Zover and in conjunction with the tank will give night and day performances in the vicinity of the recruiting station and the corner of 63rd and Halsted Sts Full details as to the time, etc. of this exhibition will be published in the next issue of this paper.

A special performance will probably be arranged for the benefit of the military organizations connected with the schools in this district to take place in the vicinity of the school building.

During the exhibition a limited number of young men will be allowed to ride in the tank and have the opportunity to see for themselves the inner workings and methods of operating. Application for this privilege should be made in advance at the recruiting station, 6001 S. Halsted St., in person.

Civic Music Chorus Rehearsal

This year instead of being included in the regular Sunday afternoon services at the park, the concert will take place in the evening, Feb. 24th, and will be made a specially festive occasion There will be short addresses by members of the board of directors of the Civic Music Assn of Chicago; community singing, and a talk by the chorus director, John Norton, on the possibilities in Hamilton Park for a magnificent choral society The musical program will be made up of a group of Shakespearean songs, solos by professional singers, and the cantata, by William Lester, "The Story of the Bell"

Expert Watch Repairing
at reasonable prices. Saly's, 6431 S. Halsted St No charge for regulating. Bring in your watches.

NATIONAL THEATRE

Halsted Street, near 63rd
Week Starting Sunday Matinee, February 15th
THE MOST DARING DRAMA OF THE DAY
"BRANDED"
Direct from the Fulton Theatre, New York
BARGAIN MATINEES MONDAY AND THURSDAY

EMPRESS Theatre

Harry Mitchell MANAGER
Halsted St., Near 63rd St.

VAUDEVILLE
25c---Daily Matinees---25c
2:15 P. M.
Two Shows Nightly at 7:30 and 9:15
Shows Change Mondays and Thursdays

Englewood 63 THEATRE
MAT. DAILY
This Coupon and 18c Will Admit ... to ... Matinee
Week of February 15th
The
"BROADWAY BELLES"
with
JOE MARKS
Assisted by Eddie Cole and An All-Star Cast
20—Broadway Beauties—20

HALSTED THEATRE

L. H. FRANK, Prop. 62nd and Halsted Sts.
Hear our $5,000 Barthola Orchestra Organ, It's a Wonder

The Greatest Serial Film Ever Made, Featuring Anne Little and Jack Hoxie, Two Big Paramount Stars

THE NEW WONDER SERIAL FEATURING ANN LITTLE & JACK HOXIE
"LIGHTNING BRYCE"
IN 15 STIRRING EPISODES

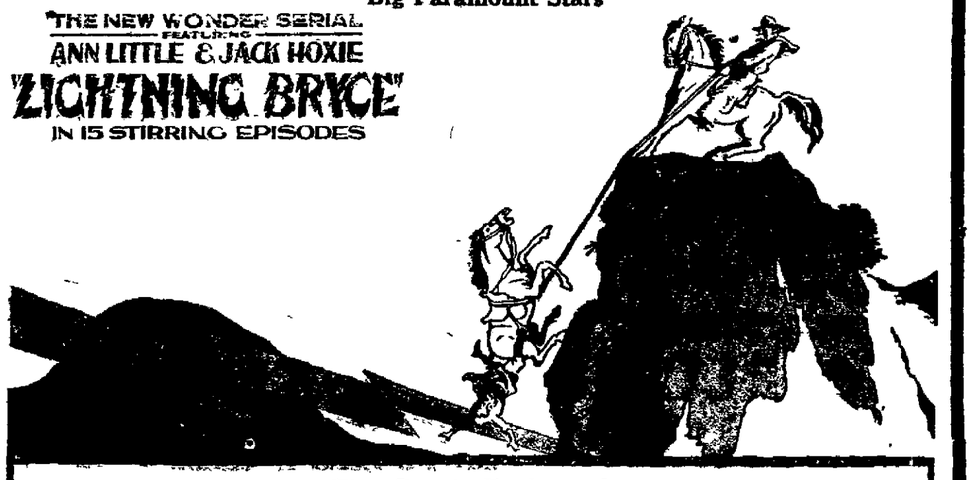

First Run in Englewood
Saturday, February 21st
An All-Star Show. See It First

In Addition to This Par-Excellent Serial Will Be Roscoe (Fatty) Arbuckle, William S. Hart, Tom Mix and Others, in Other Popular Pictures. See Them All.
It's An All-Star Show

SPECIAL! EXTRA! SPECIAL!

One Day Only—No Children Admitted
Thursday, February 19th Matinee and Night
"The Amazing Woman"
A new sensation in pictures, showing the baffling mystery of the age—WOMAN. A Lloyd Carleton production, starring
RUTH CLIFFORD
the popular screen star, who, altho only 19 years old, for her age has been the heroine in more photoplay dramas than any other actress known to the patrons of the movies.

E. A. R. THEATRE

THOS. BEATTY'S — THEATRE — WENTWORTH AT 63RD ST — Concert Orchestra — Recital Soloists

Friday, February 13

Alice Joyce

—IN—

Slaves of Pride

Miss Joyce portrays Patricia, the unhappy wife who sought to soften her husband's pride in the only manner she know. The production is one that grips the interest from the first flash.

Latest Hearst News and a Great Comedy

One Day Only
Saturday, February 14th

ENID BENNETT

—IN—

"The Woman in the Suit Case"

—ALSO—

The Never to be Forgotten Picture of the German Submarine

U-35

STARTLING, THRILLING, TRUE—IN THREE REELS

See this sinister boat leave its base. See it creep upon the unsuspecting ships—a shot in the dark—the cries of struggling humanity—and then all is quiet—another ship is lost!

AUTHENTIC—OFFICIAL—THE REAL THING

Taken by the Germans to be shown in Germany only and captured by a U. S. Government official. These pictures are to be used as evidence in the trial of the ex-Kaiser. The destruction of fifteen vessels. Life aboard the Sub, and all the details of the warfare of horror.

Sunday and Monday, February 15th and 16th

Two Features Extraordinary

FEATURE No. 1

Douglas MacLean and Doris May

—IN—

"What's Your Husband Doing?"

The sensational story of a man, his wife and the other woman told in a way that's going to make old man Cadillac sit up in his old grave and take notice.

FEATURE No. 2

"Fatty" Arbuckle

—IN—

"THE GARAGE"

A regular Arbuckle comedy with a laugh in every scene. You'll want to stay and see it again.

At Matinee Only—The Third Episode of

"THE LION MAN"

Wednesday and Thursday, February 18 and 19

Alice Brady and All Star Cast

—IN—

The Fear Market

A drama of New York's well dressed, self-satisfied Society and the parasites who prey upon its pleasures and feed on the crumbs stolen from the tables of the rich.

HAROLD LLOYD

Also Harold Lloyd in "Bumping Into Broadway"

It's a "Hum-Dinger"—See It!

Coming—Thursday and Friday, March 4 and 5
The Greatest Photoplay Production of the Age

"THE COPPERHEAD"

Featuring Lionel Barrymore, Whose Portraiture of "Abe" Lincoln is Par Excellent—Wait for it!

LINDEN THEATRE

Always The Best . . . Better Than The Rest

Kinoptum Gold Fibre Screen

63rd Street at Halsted

Friday and Saturday, February 13 and 14

WILLIAM FARNUM

IN

"HEART STRINGS"

In "Heart Strings" William Farnum comes forward in the character of a genius of music whose great talents shine as a light in unsuited surroundings. A violinist of great skill and beauty in the execution of his own compositions, he reaches the heights of fame only to sacrifice all. Love brings the sacrifice.

Extra Friday—Rolin Comedy, International News and Pathe Review

Extra Saturday—Mutt and Jeff and Kinogram News

Sunday and Monday, February 15th and 16th

WALLACE REID

IN

'DOUBLE SPEED'

Robbed by tramps—thrown from a bank as a hobo—chauffeur to the girl he loves—impersonating his millionaire self in society—married in secret—accused of his own murder. These are only a few of the amazing adventures of devil-may-care "Speed" Car.

ALSO A GOOD COMEDY

Tuesday and Wednesday, February 17th and 18th
THE EVER POPULAR

CHARLES RAY in "Red Hot Dollars"

When we saw "The Egg-Crate Wallop" we thought he had reached his climax, but he comes at us again in "Red Hot Dollars" with a punch that puts "The Egg-Crate Wallop" in a rear seat.

IT'S GREAT — SEE IT — COME EARLY

Thursday and Friday, February 19th and 20th

Marguerite Clark in "All of a Sudden Peggy"

A picture sparkling with fun, charged with conflict, dancing with "all-of-a-sudden" surprises, and starring the "loveliest girl in pictures." What more could be asked? It's wonderful.

Woodlawn Theatre

Last two days, Friday and Saturday, Feb. 13th and 14th, continuous 2 to 11:30 p. m., Wallace Reid in "Double Speed," a Paramount-Artcraft picture. With Cupid at the wheel and "her" by his side, watch "Whirlwind Wally" take the curves! See the "handsomest man on the screen" kicked from a bank as a common hobo. See him as chauffeur, millionaire, social lion, lover, devil-may-care adventurer. See him arrested for his own murder! And as for that blue blazes auto speed stuff—zowie! Wanda Hawley, Theodore Roberts and Tully Marshall in the cast.

One day only, Sunday, Feb. 15th, continuous 2 to 11:30 p. m., Bessie Barriscale in "The Luck of Geraldine Laird." "A home—a little cottage—and just we two alone," was all that Dean Laird in "The Luck of Geraldine Laird," Bessie Barriscale's latest production, asked when he married Geraldine Laird. But what did he get? "Let's stay at the big house with mother," said Geraldine, and there's where the trouble started.

Starting Monday, Feb. 16th and for four days, continuous 2 to 11:30 p. m., the most likeable chap on the screen, Charles Ray, in "Red Hot Dollars." The story of a boy's grit, a girl's devotion, and a couple of old men who learn that love is better than hate. Straight to your heart again!

Coming Sunday, Feb. 22nd, for one week, the sweetheart of the screen, Mary Pickford, in "Pollyanna," proclaimed by all critics as her greatest picture. See it.

The Vernon Theatre

Today, Friday, Feb. 13th, Mabel Normand in "Pinto." Pinto is a girl of the West who has grown up under the guardianship of five ranchmen in whose care her father left her when he died. Her daring exploits on her pony, Legs, nearly drive the cowboys on the ranch to distraction. Consequently they are overjoyed at the news that Pinto is to go to New York for a year to visit with Pop Audry. Pinto's first shock in the East comes with the knowledge that New York is not a ranch as she had thought. Come and see what else happens.

Saturday, Feb. 14th, Douglas MacLean and Doris May in "What's Your Husband Doing?" The sensational story of a man, his wife and the other woman told in a way that's going to make old man Cadillac sit up in his old grave and take notice.

Big double feature program, Sunday, Feb. 15th, continuous 2 to 11:30 p. m. Constance Talmadge in "Two Weeks." Girls, do you want to know how to be charmers and bring all men, or the particular one you want to your feet and keep him there? Constance Talmadge, who plays the part of one in "Two Weeks," says it's just as easy and almost any girl can do it. Also Oh! Skinnay, come on and see who's here! "Fatty" Arbuckle in "The Garage." Step right in. If you own a car you'll roar. If you don't own a car you'll have as much fun as though you did. Let "Fatty" fix what's wrong with you.

Harvard Photo Play House

A feature of the Harvard theatre now is the par excellence of the music. Not only is the appropriate music of the screen played, but also artistic selections that are drawing many plaudits from the appreciative audience. Some of the solo work is especially worthy of mention and lovers of good music certainly enjoy the work of the symphony orchestra at this popular house.

Friday and Saturday, Feb. 13th, matinee and night. Everybody's favorite, Wallace Reid, in "Double Speed." Robbed by tramps, thrown from a bank as a hobo, chauffeur to the girl he loves, impersonating his millionaire self in society, married in secret, accused of his own murder. These are only a few of the amazing adventures of devil-may-care "Speed" Carr.

Sunday, Feb. 15th, one day only, matinee and night, Bryant Washburn in "The Six Best Cellars."

Special—big double feature program, two days, Monday and Tuesday, Feb. 16th and 17th, matinee and night, charming Alice Brady, in her season's best picture, "The Fear Market." A drama of New York's well dressed, self-satisfied society and the parasites who prey upon its pleasures and feed on crumbs stolen from the tables of the rich. Also the fascinating lover of the screen, Eugene O'Brien, in a thrilling drama of human emotions, "The Broken Melody." "The Broken Melody" is a romantic story of two young artists, a painter and a singer, who attempt to climb the ladder of fame through the sacrifice of their love for one another, only to find that love is the force that drives all ambition to success. It is a sympathetic tale of bitter sacrifices and the unfaltering fidelity of two strong hearts, and is said to be the most pleasing vehicle the popular star has had.

Wednesday, Feb. 18th, matinee and night, mischievous Madge Kennedy in a comedy drama, "The Blooming Angel." In her latest picture, Miss Kennedy has the role of a fair co-ed, which gives her unique comedy talents ample opportunity for display. When she develops into a clever advertising woman and shocks her home town with her various exploitation stunts, she discloses a new side of her versatile art. What she does and how she does it shows dainty Madge Kennedy at her best.

Linden Theatre

Friday and Saturday, Feb. 13th and 14th, William Farnum in "Heart Strings." In "Heart Strings" William Farnum comes forward in the character of a genius of music whose great talents shine as a light in unsuited surroundings. A violinist of great skill and beauty in the execution of his own compositions, he reaches the heights of fame only to sacrifice all. Love brings the sacrifice. Extra Friday, Rolin comedy, International News and Pathe Review. Extra Saturday, Mutt and Jeff and Kinogram News.

Sunday and Monday, Feb. 15th and 16th, Wallace Reid in "Double Speed." Robbed by tramps, thrown from a bank as a hobo, chauffeur to the girl he loves, impersonating his millionaire self in society, married in secret, accused of his own murder. These are only a few of the amazing adventures of devil-may-care "Speed" Carr. Also a comedy.

Tuesday and Wednesday, Feb. 17th and 18th, ever popular Charles Ray in his latest triumph, "Red Hot Dollars."

The last thing we saw Charles Ray in was "The Egg-Crate Wallop," and we vowed and declared that it was by far and away the best thing he has ever done on the screen. Now we have our doubts. 'Cause here is another story with the sunny personality of the young comedian again winning new hearts and we are more of a Ray fan than ever, so we are. As Ted Burke, a regular fellow," Charles proves that he hates filthy lucre, and loves a sweet girl, and brings two old men to their senses in the most finished manner. And he is so easy and natural about it all, too. None of that "trying to act, and be a hero" stuff for Charles. He hits right out from the shoulder, and manages to land with a good punch, too.

Thursday and Friday, Feb. 19th and 20th, Paramount presents Marguerite Clark in "All of a Sudden Peggy," a breezy, romantic comedy, true to life. Here is a bright romantic comedy brimming over with laughs, developing a plot that, besides some heart-warming love interest, leads into several scenes that are chock-full of dramatic conflict. And every episode is permeated with the sunshine that is Marguerite Clark. For good, wholesome entertainment we recommend "All-of-a-Sudden Peggy."

ENGLEWOOD THEATRE

"The Broadway Belles" will be the attraction at the Englewood theatre the week of Feb. 15th and the theatre-going public of Englewood will again have the opportunity of seeing the famous and always good show that is offered every year under this established title. With few exceptions this reputable attraction will offer an entire new cast this season of carefully selected artists, among which is Miss Dollie Davis and Miss Bennie Freedman, who have at last been induced to enter burlesque under the banner of the "Famous Broadway Belles," and they will be seen in two of the principal female roles. These ladies have by their wonderful personal magnetism and entrancing manner established for themselves a professional reputation that few attain in their line of work and there is only one reason for their professional success, that being their love for their work, their winsome smile, their untiring efforts to please, and their physical beauty both in form and face which they display in a most artistic manner in their many elaborate gowns which are of the latest Parisian creation. The patrons of this popular playhouse will overlook a treat seldom offered them if they fail to see these really clever artists.

NATIONAL THEATRE

Ladies' Bargain Week Day Matinees Seats 15c

The next attraction at the National Theatre will be "Branded," starting Sunday afternoon, Feb. 15th. The theme of the story is, can a girl, the daughter of a notorious woman, who has been brought up in the best society, live down the sins of her mother? The heroine is the daughter of a notorious woman. The girl, after being hounded from one seminary to another to escape the terrible stigma which her mother has placed upon her, is at last compelled to leave her friends and sweetheart behind her and flee to another country. In a strange country she marries and becomes a happy mother, when again her mother's "fame" finds her out. She is compelled to leave her husband, whom she loves dearly, and goes into hiding. She is found some years later living in obscurity, slaving for her child, which she has placed in a girls' seminary. The girl grows up in the belief that her mother is dead. The mother sacrifices all so that the family past should not blight the child's career as it did hers, and fate again intervenes and "the sins of the parent" are further visited upon the third generation in a remarkable way.

EMPRESS THEATRE

The Empress Theatre and "good show" are synonymous terms in the south part of this big city, as everyone who goes to the Empress at any time knows that they will enjoy a good show. The winter season is on with all the big extra attractions and Manager Mitchell is after them so keenly that nothing can escape, and the result is the best line of vaudeville acts that are put over any board. The chestnut may not grow on this active stage; they must be good acts, new acts and clean acts to catch the eye of the wise old Harry who presides over this splendid house. As special attractions for ladies and children the daily matinee is boomed as the big day show of the town and the large and constantly increasing attendance shows that the real people appreciate it. There is not a lonely minute at the Empress, and not an hour but you feel you have spent well if you spend it at the Empress. If you want to keep abreast of the times at all times you will become an Empress patron and see their show often, as none of the headliners from any circuit escapes booking at this big, roomy, comfortable house. In addition to the vaudeville they show a line of very good pictures in features and travel, instructive, amusing and exciting, all of which are carefully selected for their fitness for this high class house. Go to the Empress and you will find your time as well as your money well spent.

MARLOWE HIPPODROME

WHERE EVERYBODY GOES

63rd Street and Stewart Avenue

THE HOUSE OF VARIETIES

Phone Normal 6267 — **Harry Crawford, Mgr.**

The Barnyard Circus and Five Other Acts
Saturday and Sunday Nites and Matinees
Wednesday and Thursday, February 18th and 19th
The Great 7-Reel Melodramatic Feature Picture

"Blind Husbands"

Also 5 Big Acts of Best Vaudeville

Regular Weekly Program
Monday Night—Hat Contest
Tuesday Night—Local Vocal Contest
Wednesday Night—Professional Song Pub. Revue
Thursday Night—Professional Vaudeville Revue

TIMES WANT ADS

Sell, Rent, Find, Get Whatever You Want. 12 Words, 25c; Each Additional 6 Words, 10c

540 West 63rd Street — **Tel. Wentworth 4731**

TULANE THEATRE

Pictures will be given the proper musical setting by the Tulane Ladies' Trio Orchestra. These young ladies have just returned from a successful concert tour and there is a treat in store for lovers of good music.

Friday, Feb. 13th, Last times, Louise Glaum in "The Lone Wolf's Daughter." From the gorgeous splendors of Buckingham Palace to the mysterious depths of Oriental Chinatown. Gowns that in richness and beauty will establish the fashions of the season for millions of women who see this production. Special music by the Tulane Lady Trio Orchestra.

Saturday, Feb. 14th, 2 to 11 p. m. Special Valentine Day attraction, Sessue Hayakawa in "The Tong Man." Here is a picture of Chinatown—its mysterious murders, its dread Tongs, its heart-throbs of love and hate. A new red-blooded characterization by a great artist. Also 2-act Gale Henry comedy, "Chicken a la King."

Sunday, Feb. 15th, 2 to 11 p. m. Owen Moore in P. G. Woodenhanor's Saturday Evening Post story, "Piccadilly Jim." Let's go around the town with the rounder. He simply could not resist a pretty face. He was gay, adventurous and romantic. She was young and beautiful—and she needed his help. She got it—and his heart as well. As refreshing as a cocktail. A 100 per cent plus comedy. Also 2-act Sunshine comedy.

Monday, Feb. 16, 6:45 to 11 p. m. Tom Moore in "Heartsease." A story full of empty pockets; love's sweet song at twilight. The adventures of a wandering minstrel. A drama of the magic of music; the golden song that lovers sing. Harold Lloyd comedy and Ford Weekly.

Tuesday, Feb. 17th, 6:45 to 11 p. m. Helen Eddy in "The Trembling Hour." There is an hour in the night, it is said, when every living creature stirs, be it ever so slightly; it is the trembling hour. See how the queen of confidence women played her game in the realm of high society. Also Supreme comedy and Pathe Review.

Wednesday, Feb. 18th, 6:45 to 11 p. m. William Farnum in the greatest Zane Grey novel, "The Last of the Duans." One of the many thrilling incidents in this vivid chapter of Texas life in "frontier days" is Mr. Farnum's escape from a posse; when finding himself trapped at the top of an 80-foot waterfall, he ties a lariat to the stump of a tree and slips into a whirlpool below at the risk of his life. Also Bray Pictograph and Lyons & Moran comedy.

Thursday, Feb. 19th, 6:45 to 11 p. m. Mabel Normand in "Upstairs." A ragtime romance with Cupid at the drums. Blossoming from a tomboy "hashslinger" in a big hotel into a ragtime queen of ragtime cabaret is the surprising 2 in 1 role portrayed by dashing Mabel Normand. A cyclone of action and just enough adventure and romance. "Upstairs" is faster and sweeter than "Mickey." Radium Mystery and Hearst News.

February Clearing Sale

Buy Now Save Money

Cloth Dresses, values up to $30.00, now **14.75**

Silk Dresses, values up to $35.00, now **18.75**

All Odds and Ends Coats to be sold during this sale.. **10.00**

We Also Have Our New Spring Line of

COATS, SUITS AND DRESSES

We Invite Your Inspection
See Our Windows As You Are Passing By

Jackson's Style Shop

CLOAKS, SUITS, DRESSES AND SKIRTS

Phone Wentworth 2754 — **345 West 63rd Street**

HARVARD THEATRE

Harvard Ave. Near 63rd St.

Matinee Daily, 2 to 4 p. m. Evenings 6:30 to 11

MUSIC DELUXE JAS. E. COSTON, Mgr.

PERFECT VENTILATION, FAULTLESS PROJECTION,

Positively No Change in Ownership or Management

Englewood's Most Beautiful Photoplay Theatre

Friday and Saturday, February 13th and 14th
MATINEE AND NIGHT
YOUR FAVORITE

WALLACE REID

SUPPORTED BY
WANDA HAWLEY
AND
THEODORE ROBERTS
In a Mile-a-Minute Comedy Drama,

"DOUBLE SPEED"

He left New York—a millionaire. He reached Los Angeles—a tramp. Then he "disappeared"—became a chauffeur—posed as his real self—was "pinched" as a crook—loved like a gentleman—married like a flash. For fun and thrills, take a spin in "Double Speed.

A Racing Romance That Runs on Love! A Picture that Sizzles Over the Screen!

Also Pathe News

Mutt and Jeff Cartoon and a Good 2-Part Sunshine Comedy

Sunday, February 15th
MATINEE AND NIGHT
One Day Only
Here He is Again—The Likeable Star With His Smile

Bryant Washburn

In His New Humorous Picture

'The Six Best Cellars'

A Picture with a Kick—Warrant for Search and Seizure

Suppose your cellar had gone hopelessly dry. Suppose you had sadly resigned yourself to the drought and had won a "Prohibition" nomination for congress. Then suppose your aunt had suddenly presented you with 21 cases of priceless old Rhine wine. What would you do? Come and see!

With Wanda Hawley and Julia Faye.

Also the Clever Comedian

HAROLD LLOYD

In His Third Special Feature Comedy

"His Royal Shyness"

He starts as a book agent, but his bag full of tricks are not found in books. A ripping, merry whirl of laughter, clear, fast and electric. A show that will make you laugh until you are weak.

Added Attractions

Pathe News and Matinee Only "The Great Radium Mystery"

SPECIAL---Double Feature Program
Monday and Tuesday, February 16th and 17th
MATINEE AND NIGHT

CHARMING

ALICE BRADY

with her dramatic ability and her wardrobe of the season's latest creations in gowns, hats and furs are shown at their best in

"The Fear Market"

A drama of New York's well dressed, self-satisfied Society and the parasites who prey upon its pleasures and feed on crumbs stolen from the tables of the rich.

Also

The Fascinating Lover of the Screen

Eugene O'Brien

In a gripping, thrilling drama of human emotions,

"The Broken Melody"

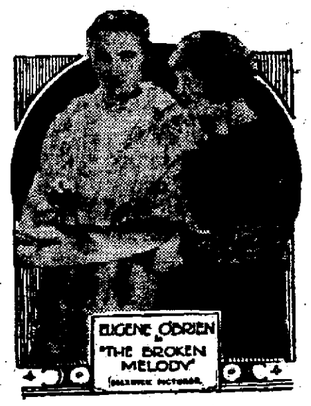

A story of Fidelity and Sacrifice—a Powerful Play that Probes to the Depths of Human Emotions.

Here is a truly wonderful entertainment of unusual merits—You will see two features at the price of one.

Wednesday, February 18th
Matinee and Night
MISCHIEVOUS

Madge Kennedy

In Wallace Irwin's Scintillating Comedy-Drama

"The Blooming Angel"

A typical, zippical Madge Kennedy comedy! A comedy that skims swiftly through some of the funniest situations the screen has seen.

Topical Events

Screen Magazine and

Star Comedy

VERNON THEATRE

61st Street and Vernon Avenue

TO PLEASE YOU WILL ALWAYS BE OUR MOTTO

PHONE BLACKSTONE 4445 JAMES BARRY, Prop.

Friday, February 13th

MABEL NORMAND

In Her Latest

"PINTO"

The Ranch Girl Who Broke Into Society

Also SCREEN MAGAZINE and Good 2-REEL COMEDY

Saturday, February 14th

Douglas MacLean and Doris May in

—IN—

"What's Your Husband Doing?"

Even Better Than Their "23½ Hours Leave"

It's Easy to Fool a Woman?

DOUBLE FEATURE

Sunday, February 15th Continuous 2 to 11:30

CONSTANCE TALMADGE in "TWO WEEKS"

"Fatty" Arbuckle in "The Garage"

TULANE THEATRE

F. Z. LEWIS, Mgr.

The Famous Picture House **Halsted Street at 61st**

Don't Fail to Hear the Tulane Ladies' Trio Orchestra

Three Big Special Offerings

Today, Friday, February 13th

Louise Glaum in "Lone Wolf's Daughter"

Saturday, February 14th

Sessue Hayakawa in "The Tong Man"

Sunday, February 15th

Owen Moore in "PICCADILLY JIM"

The Tulane Ladies' Trio Orchestra Will Feature All Pictures. They Are All Stars in Their Line. HEAR THEM!

TIMES WANT ADS

Sell, Rent, Find, Get Whatever You Want. 12 Words, 25c; Each Additional 6 Words, 10c

540 West 63rd Street Tel. Wentworth 4731

E. A. R. THEATRE

E. THOS. BEATTY

TELEPHONE WENTWORTH 1709 — WENTWORTH AT 69TH ST.

Concert Orchestra

Few theatres in Chicago are so essentially neighborhood houses as is the pretty E. A. R. Theatre at 69th St. and Wentworth Ave. Manager "Johnny" Kempton, one of the cleverest booking agents in the big city, always sees that his house secures the cleanest and best pictures released. A glance at their displays in the Times or their reading notices will convince you of the up-to-date character of E. A. R. shows. The grand organ and extraordinary fine music is a feature appreciated by the discriminating public and as a consequence there is always a fine audience to witness every show, matinee or night, at the homey E. A. R.

Friday, Feb. 13th, Alice Joyce in "Slaves of Pride." Patricia, wife of Brewster Howard, saw no evil in eloping with John Reynolds to break her husband's pride. Reynolds viewed the situation in a different light and the woman was forced to battle for her honor. Alice gives a very unusual performance in "Slaves of Pride." She portrays Patricia, the unhappy wife who sought to soften her husband's pride in the only manner she knew. Latest Hearst News and a great comedy.

Saturday, Feb. 14th, one day only, Enid Bennett in "The Woman in the Suit Case." Also the never to be forgotten picture of the German submarine "U-35." Startling, thrilling, true. In three reels. Authentic, official, the real thing. Taken by the Germans to be shown in Germany only and captured by a U. S. Government official. These pictures are to be used as evidence in the trial of the ex-Kaiser. The destruction of fifteen vessels. Life aboard the Sub, and all the details of the warfare of horror.

Sunday and Monday, Feb. 15th and 16th, two features extraordinary. Feature No. 1—Douglas MacLean and Doris May in "What's Your Husband Doing?" The sensational story of a man, his wife and the other woman told in a way that's going to make old man Cadillac sit up in his old grave and take notice. Feature No 2—Fatty Arbuckle in "The Garage." A regular Arbuckle comedy with a laugh in every scene. You'll want to stay and see it again. At matinee only, the third episode of "The Lion Man."

Wednesday and Thursday, Feb. 18th and 19th. Alice Brady in a modern society drama of New York life, "The Fear Market." A drama of New York's well dressed, self-satisfied society and the parasites who prey upon its pleasures and feed on the crumbs stolen from the tables of the rich. "Society pays well for its pleasant vices." "Fear never bargains—it pays what it is told to pay." Also Harold Lloyd in a bumper of a comedy, "Bumping into Broadway."

Coming, Thursday and Friday, March 4th and 5th, the greatest photoplay production of the age, "The Copperhead," featuring Lionel Barrymore.

NOTICE OF MEETING OF STOCKHOLDERS OF COTTER-MANTER COMPANY

All stockholders of Cotter-Manter Company of Chicago, Illinois, are hereby notified that there will be a meeting of the stockholders of said corporation on the 21st day of February, 1920, at room 411, Ogden Building, Chicago, Illinois, at 10 o'clock a. m. for the purpose of voting on the question of a dissolution of Cotter-Manter Company, and for the transaction of such other business as may be deemed necessary.

THOS. P. COTTER
A. W. COTTER
J. F. MANTER
Directors.

January 27, 1920.

Published in Englewood Times Jan. 30th, Feb. 6th and 13th, 1920.

HALSTED THEATRE

The Halsted Theatre at 62nd and Halsted Sts. has the reputation of putting on the most popular of the latest films, the snappy, vigorous up-to-the-minute kind that grip and bind and make you remember the show long after you have gone home. Manager Frank is one of the shrewdest of bookers and the fact that he has run a certain film at his house is evidence of its excellence.

New Wonder Serial is Produced Like a Big Feature Picture

One of the greatest serials ever made will be seen at the Halsted Theatre next week, beginning Saturday, Feb. 21st, first run in Englewood. "Lightning Bryce" is the name of this serial, and there will be fifteen episodes. The story was laid in the West and it is said that there are a great many feature touches to this serial that are seldom seen in serials.

Ann Little and Jack Hoxie are the stars and they are called upon to do many daring and dangerous stunts. Paul Hurst, who directed "Lightning Bryce," also plays the part of Sol Yang, and is the villain in the serial. "Lightning Bryce" contains more thrilling stunts and daring deeds than can be found in any other serial. Every reel has at least one stunt that is dangerous and daring, and some of the reels contain many of these stunts. See the first episode and then follow it to the finish.

In addition to this wonderful serial and to make good our claim for "An All-Star Show," we will show other pictures in which Roscoe (Fatty) Arbuckle, Wm. S. Hart, Tom Mix and others will star. Don't miss a single show. Watch these columns of the Times each week and keep posted. It will be well worth your while.

Extra special, one day only, no children admitted, Thursday, Feb. 19th, matinee and night, "The Amazon Woman," a Lloyd Carleton production with Ruth Clifford playing the star role. Ruth Clifford, although only 19 years old, for her age, has been the heroine of more photoplay dramas than any other actress known to the patrons of the movies. The story has to do with a young girl who has had the advantage of all the things that wealth and a good position can obtain and yet with all that, leads such a paradoxical life that it well sustains the title given this feature. To be good when you are bad and bad when you are good in a way indicates the sort of character that she is.

EMPRESS THEATRE

Popularity in the show business depends largely upon the ability of the management to secure attractions that are unusual and excellent, and this is where the Empress shines in full glory. We have noticed that all of the headliners, the ones that usually play only the "loop" and centrally located houses, are all on the Empress program almost as soon as off the central time. The diversified programs are another attraction, never having too much of any one kind of entertainment, with a generous patronage of the intellectual as well as the sensational pleases all classes, as even the most staid like a bit of nonsense now and then and when it is clean, witty and really original it will draw where a more serious program falls flat. All of this is to introduce the fact that the Empress leads in these lines, and each week sees something never before heard of on their bills. Their matinees cater to the ladies and children and as a result they have good houses all the time, and even a shopping trip to the great center, 63rd and Halsted Sts., is incomplete without a visit to the Empress. The program for 1920 is even better than the past and if you have not made a "steady" of the Empress now is the time to form the habit if you want to be up to the minute in all that goes to make vaudeville today.

MARLOWE HIPPODROME

The Marlowe Hippodrome has long been acknowledged as the real amusement center of Englewood and under the present management it has even surpassed its past reputation. The constant changes of program are such as to make a new show every night, and the features are the best shown anywhere. Constantly on the lookout for all that is good and new, they secure the brightest sketches and musical comedy as well as vaudeville acts that come to but few outside houses. Every Friday they offer besides a good feature picture, their professional vaudeville review of eight or more big loop acts. Saturday and Sundays they have their big double headliner bill of vaudeville extraordinary, every act a feature direct from the loop. In addition at the matinees Saturday and Sunday they show the great "Pearl White" in "The Black Secret," and make special prices for the kiddies.

On Mondays they have besides a corking good feature picture, comedy and six vaudeville acts, a hat contest at the first show in which some young lady in the audience gets a fine hat of her own choosing, the audience selecting the lady. Tuesdays they have their local song contest, and a splendid piano lamp goes to the favorite, all of which is in addition to the regular show. On Wednesday and Thursday besides the serial of Jim Corbett in the "Midnight Man" they have nearly an hour of bright and sprightly musical comedy with a dozen or more pretty girls in the chorus. Every time and all the time the Marlowe is a winner and you play safe by going there any evening. Try it.

BOY SCOUTS

Do a Good Turn Daily

This is Universal Good Turn Week for the Boy Scouts of America. Men and women throughout the country are wearing square knots to remind them to "do a good turn daily."

Southwest District is celebrating the tenth anniversary of the boy scouts by celebrating with special events. Sunday, a number of the churches gave over their entire evening service to the movement.

Tonight, Friday night, Feb. 13, will occur the big rally at the Chicago Normal College, at 8 o'clock. This is a unique rally in that some twenty troops will put on stunts of various kinds.

Banners will be awarded at this time for winners in contest work.

Diplomas will be presented to some seventy-five boys—graduates of the patrol leaders' courses.

President Robert J. Thorne, of the Chicago Council, will make the presentation.

Parents and friends of the movement are cordially invited to this rally.

Saturday morning about one hundred scouts will leave over the New York Central for the sand dunes to spend the day.

TIMES ON SALE

Regularly Every Week at

W. M. LUCAS	458 W. 63rd St.
J. J. PATCHELL	439 W. 65th St.
G. & G. SHOP	351 W. 69th St.
L. DeVries	320 W. 63rd St.
D. E. HARKINS	407 W. 63rd St.
HOMEBROOK'S	231 W. 63rd St.
PERRY'S	Wabash Depot
STEWART'S SHOP	406 W. 65th St.
KELLNER'S	443 W. 63rd St.

Rappaport Bros.

FURRIERS

412 West Sixty-Third Street

(Next Reo Hotel)

Elegant New Stock of All That Is Latest in Furs

Remodeling of Furs

Summer Furs and Latest Styles Made from Your Own Garments

Ladies Invited to Call and See Our Handsome New Styles

25c 4 Months Trial Subscription Phone, Mail or Bring in.

25c 4 Months Trial Subscription Phone, Mail or Bring in.

OUR NEXT PRESIDENT

THE biggest question in the automobile mind at all times is one of mileage. How far to the gallon of gas? How many miles will his tires carry him? Serious minded auto owners say that it pleases their mileage-sense to do business with us.

Let Porter's Auto Doctor look after your car's health

Porter Bros. Garage Co.
6243 Princeton Ave.
Tel. Normal 5664

FOLKS say they enjoy our baking. They know that no bread baked is superior to the bread we make and they know our pastry is quite tasty. They know our buns are the ones that please and tease their appetite and that all the cake we make is just exactly right.

Keeps Fresh Electric Bakeries

OUR DOUGHNUTS ARE GAINING IN FAVOR YOU SHOULD TRY THEM

63rd STREET and HARVARD AV.

Have You

taken advantage of our
February Offer---
3 Artist Panels
Size 10x14
3 Sittings—Proofs Shown
at **$8.50**

T. E. Wood Studio
6250 Wentworth Ave.
Phone for Appointment, Normal 502

TEL. WENTWORTH 3389
WE SAVE YOU MONEY
WET NONE-SUCH LAUNDRY WASH
AND YOUR CLOTHES
6828 SO. RACINE AVE

Buy Your Tires Now
Before the advance in prices. See our complete line of Auto Accessories and Supplies. Everything you need on your car.
SPECIALTY MADE OF BATTERY REPAIRING
John Schroeder, 504 W. 63rd Street

You'll Look a Long Way
Without seeing anything as fine as our new offering of high-class Batteries. You can look forever and not see anything finer. There isn't any. Just to satisfy yourself come and take a look through this Garage. You'll at once see the futility of going elsewhere for your Batteries

MARQUETTE GARAGES
OTTO STYX, Prop.
6346 Wentworth Ave.
Tel. Wentworth 2070 and 2071
141-43-45 W. 63rd St.
Near Union Depot

I cannot sing the old songs,
They make the censor blink;
They all contain allusions
To music, mirth and drink.

But I may sing this jazz stuff,
O'er which the heathens rage,
And seek the sad, mad "pleasures"
Of a bolshevistic age.

The ban is on the classics
Mere beauty is a crime;
By shock and sham we shimmy
Down the corridors of time!

Now that the booze has gone from the saloons, what's the use of the screens?

Well, girls, nearly two months of "leap year" gone already, what are you doing about it?

Casey says the street car conductors can not make as much money "on the side" as formerly, as now "there is a 'copper' wid ivery nickel."

An old time politiker met me on Halsted yesterday, he had a look of disgust on his face as he remarked "Whataell kind of a political campaign can ye expect wid de saloons closed, anyhow?"

Judging from the way our patriotic (?) Americans failed to celebrate Lincoln's birthday, one would think he was the man named after Lincoln Park instead of the other way 'round.

Bill Cruden gets back at Senator Frank P. Sadler by introducing a provision in the new constitution to tax bachelors over 35 years of age one-third their income. Frank say he isn't 35 anyway and besides he has no income, so there.

A certain Englewood girl took her kiioodle to Dr. Thwaite and told him. "I am afraid dear Fido is going to have rabies, doctor." "I don't see any indications of them," said the veterinarian. "But his tongue is always hanging out of his mouth,' said the y. l. "That Miss is in accordance with a merciful dispensation of Providence," said the doctor "Now you see if the tongue hung out of his ear he might experience some difficulty in drinking." Then the wicked and wise man winked.

Two doughboys were overheard talking in a French billet. "Women is all a nuisance!" declared one. "They done brought all de trouble dar is in de world from Eve down to dis here war." "How do you mean?" asked the other. "If you ain't heard dat you don't know nothing. A woman brought on dis war. De Germans stole her from de French, and de French have been trying to git her back, and dat caused de fighting." "I never heard of that. What woman was it?" asked the first soldier. "Her name was Alice Lorraine."

Donald E. Sullivan

Benefit Concert at Presbyterian Church

On Thursday evening, Feb. 19th at 8 p. m. the Swift & Co. male chorus of 75 voices, under the direction of Mr. D. A. Clippinger, will give a concert in the Englewood Presbyterian church at 64th st. and Yale ave. This organization, which is considered one of the best male choruses in the city, is composed entirely of employees of Swift & Co., who receive no remuneration for their singing other than the enjoyment and the feeling that they are helping good causes.

It is in its third year and has devoted practically all its energy to Liberty Loan rallies, patriotic meetings and concerts to help raise funds for worthy organizations. A recent concert of the combined men's and women's choruses netted $350 for the Edward Tuberculosis Sanatorium, Naperville, Ill., which was used to purchase a moving picture machine for the entertainment of its patients.

The proceeds of the concert at the Presbyterian church will be divided between the Sunday school and Christian Endeavor society and used to carry on their work in the community. Adults' tickets are 50c and children's 25c and may be purchased at the church next Sunday or the night of the concert.

The Lass of Limerick Town

"The Lass of Limerick Town" will be presented by the Hamilton Park Woman's Club at the Englewood Masonic Temple, Feb. 18th and 19th It is a comic opera, rollicking with Irish wit and jest, has a rather unusual plot, unique in comic opera.

The cast of characters is as follows: Sir Charles Worthington, Wm. Galt; Lady Worthington, Mrs. H. C. Furneaux; Capt. Pomeroy Worthington, George E. Gordon; Betty McCoy, Lorna Anderson; Rose McCoy, Gertrude Nieberger; Judge Hooley, Dr. Shelby Finn; Justin O'Flynn, Robert Gordon; Mrs. O'Flynn, Mrs. Emma Curtin; "Pat," the inn-keeper, and Ezra Q. Hicks Llewellyn Jones; "Mike," the 'ostler Alva Ratcliffe; "Molly," Mildred; Mr. Smith, Landon Lounsbery.

Englewood Woman's Club

The Englewood Woman's Club held its Lincoln day celebration on Monday, Feb. 9th, the members of the George Meade post being guests of honor, and Mrs. Howard Manning hostess for the day. Mr. H. D. Fulton read Lincoln's Gettysburg speech and John Drinkwater's play, "Lincoln," was given by Mr. Oliver E Hinsdell. Miss Eva Gordon sang a group of songs.

In the morning the department of education was addressed by Caroline Hedger, M. D., who gave an earnest talk on "Health of the Children in the Public School."

On Feb. 16th the morning session will be in charge of the department of art, and Miss Helen Parker of the Art Institute will give an illustrated lecture, the subject being "The Evolution of Portrait Painting." There will be an important business session in the afternoon.

The Fortnightly Club

The Fortnightly of Englewood will conduct its annual gallery tour under the direction of Mrs. Carl A. Ruehe, on Tuesday. Feb. 17th, at 10:30 o'clock. Luncheon will follow at 12 o'clock.

Hamilton Park Woman's Club

Feb. 17th will be Russian day at the Hamilton Park Woman's Club Richard Yarrows will address the club at 2:15; assisted by Russian singers. The club chorus will meet at ten in the morning, following which the board of directors will hold its regular monthly meeting Class in public speaking at one.

Englewood Hospital Auxiliary

The regular monthly meeting of the Woman's Auxiliary of the Englewood hospital will be Friday, Feb 20th, at the hospital. Board meets at 1:30 p. m.

A Drive for Rosary College

All of the Catholic churches of Englewood are making a drive to assist in the building of Rosary College, the million dollar institution for the higher education of girls and women, now under course of construction in River Forest. The Dominician sisters will have charge and it promises to be one of the best colleges in the middle west, and fill a long felt want in Catholic educational life.

Americanism Incarnated

William Webster Ellsworth, who speaks at the Englewood Sunday Evening Club Sunday evening, is president of the Century Company publishers. In his relations with the company, as publisher for many of Theodore Roosevelt's books, he was in close contact with the great American.

His address, "Theodore Roosevelt American," grew out of convictions wrought in him by association with the apostle of the strenuous life. The lecture is a rare combination of information, interest and entertainment.

Miss Hazel Silver, soprano, well loved by all audiences, will attract those who care for good music.

To Harness God

This is the peculiar expression Dr. Clyde Shepard uses to express the purpose of his unusual services of next Sunday morning and Wednesday evening. The Sunday morning subject is, "How to Know What God Wants You to Do." The preacher says he believes he can show the way for his hearers to find God's will in business and personal affairs.

The Wednesday evening program is a dramatic reading of "A Dawn of Tomorrow," which Mr. Shepard promises will make life better and happier for many a day. Those who know of his readings will have no doubt of the dramatic thrill and artistic production.

Friends of Irish Freedom Against Lague of Nations

The Robert Emmet branch, composed mostly of south side men and women, met Feb. 4th and passed strong resolutions which were forwarded to every member of the U. S. senate, protesting against the league of nations, and asking self determination for Ireland. Over one thousand members were present who pledged again their loyalty and fealty to the government and flag of the United States and against all of her foes, and especially to bolshevism and entagling alliances with any European nation.

Aldermanic Candidates

The first non-partisan aldermanic election will occur on Tuesday, the 24th of February, and there will be no party columns or distinguishing marks, each name heading the list on an equal number of ballots and any candidate receiving a majority of all the votes cast will be declared elected, but in the event of no one having a majority, the two highest will have to run again. The names on the ballots for the 31st ward will be Ald. T. F. Moran, R. L. Wolfe and D. L. Swanson. In the 32nd ward are Ald. J. H. Lyle, H. Groenier, J. G. Clay, D. Anderson, C. A. Bard, and J. L. Wellington.

Plans for Opening Union Avenue

The plans for opening Union ave from 63rd st. through to 61st st. are completed and show a fifty-foot street, running straight from 63rd to 62nd st., where there will be a fifty-foot "jog" to the east just missing the Dr. Karreman building. The hearing will be called very soon and the special assessment will be spread so broadly that the expense will fall very lightly on all the property, and it will be one of the greatest benefits to all property between Wallace and Halsted sts., and in fact the entire town.

Fewer Deaths in Englewood

It was a noticeable fact that there were fewer serious and fatal cases of influenza and pneumonia in Englewood during the present epidemic, than any other part of the city. We do not believe we are more immune than other localities but do believe that it is due largely to the cleanliness and care taken and the intelligence of our people A glance over the "death columns" of the city papers would show comparatively few from this part of the city, while some days six columns of solid six-point was used in the announcements for the entire city. Englewood is sure some health resort.

David I. Swanson

Candidate for Alderman of the 31st Ward

Mr. Swanson was born in the ward 35 years ago, was educated in our grammar and high schools, read law and was admitted to the bar in 1913 His offices are at 10 So. LaSalle st. Englewood office 5926 So. Halsted st., and his residence is at 542 W 57th place.

He is associated with Joel C. Carlson, formerly associate state's attorney. He is an active member of the Englewood Business Men's Association and several fraternal organizations, and is always in the front ranks of those working for the betterment of conditions of our community. Mr. Swanson is a man of proven integrity and character, a "live wire" in all affairs pertaining to the ward, and would make a most excellent alderman, and is worthy of the support of the voters irrespective of political affiliations. Men and women of all parties may vote for him at the election to be held Tuesday, Feb. 24th, and it is hoped that he will receive such a majority that it will be unnecessary to hold a supplemental election in this ward.

—Adv. 2-20

David I. Swanson

Englewood High School Gleanings

Alumni News

The graduates of Englewood High School and friends of our boys who were in service held a gold star memorial service in Junior Hall, Wednesday night, Feb. 11th. Dr. R. A. White made an address and Robert H. Harper of the 149th Artillery was soloist.

The Englewood High School Alumni Association are planning a dance for March. All alumni watch for the date.

Here is another chance for Englewood graduates to get together. On May 28th there will be a big home-coming for the alumni. Besides having an entertainment, they will inspect the new buildings.

Ralph Wadsworth of the last February class is leaving for Montana for a six months stay on a ranch.

New Members

At the beginning of this semester Englewood enrolled 574 freshmen most of whom, we are glad to say are taking a four-year course.

The faculty was glad to have the following teachers join them: Miss Campbell in the commercial department; Mrs. Meyers in the English and Mr. Wilson in the science.

General News

The residents of Englewood are interested in especially one painting in the exhibit of Chicago artists at the Art Institute. This is a portrait of Mr. Armstrong, by Robert Prucha, one of our former pupils.

The basketball season began Thursday, Feb. 5th.

We are glad to see the plasterers at work again after the long delay in the progress of our building.

Parent-Teachers Meeting

The Parent-Teachers meeting was held on Wednesday instead of Thursday this week because of the holiday on Lincoln's birthday. The Spanish club gave a play and a Spanish dance. Miss Arcuri of the club and Miss Harjes of the faculty were soloists. Charles Schwarz recited an original poem on Lincoln.

Newsy Notes and Doings of Hamilton Park and Field House

Lent begins next Wednesday.

Ever try Barkey's shoes? 249 63d. Ad

Loyal Judson, 6919 Yale Ave., is a laryngitis patient this week.

Mrs. Edward Briggs, 7154 Lowe Ave., is very ill with influenza.

Mr. George S. Haskell, 7133 Yale Ave., is quite ill with pneumonia.

Jos. G. Wishart, formerly of 7003 Eggleston Ave., has moved to 7252 Harvard Ave.

A concert will be given in the Assembly Hall Sunday afternoon at 3:30.

Mrs. Helen Ruggles, 7256 Yale Ave., has gone to California for the remainder of the winter.

Mrs. Curtis Hitt, 7128 Yale Ave., left last week for a visit with her parents in Pittsburgh.

Mrs. W. J. Ross, of Pueblo, Colo. is the guest of her brother, Mr. Alex Squier, 7221 Yale Ave.

Mrs. E. W. Ruggles of 7256 Yale Ave. has gone to California. She will visit her father in Los Angeles.

Mrs. A. O. Jackson of 7202 Princeton Ave. entertained yesterday for Mrs. H. C. Furneaux.

This evening the Hamilton Park Social Club have their regular dance at the Field House.

Mrs. H. H. Day of 451 71st St., is entertaining her mother Mrs. Brady of Brainard, Minn.

Mrs. Hugh D. Kershner of Kansas City, Mo., has been a guest of Englewood friends for ten days.

When you want the best coal at the lowest price we have it. Grogan Coal Co., 606 67th st. —Tel. Went. 44. (Adv. tf)

Mr. and Mrs. H. C. Furneaux and son of 1905 102nd St. leave the last of next week for Ocean Park, Calif., to be gone six weeks.

Thursday week the Olive Bridge Club met with Mrs. Frank Wood of 1535 E. 67th pl. for luncheon and bridge.

Valentines and favors for valentine parties and all occasions at Kellner's 443 W. 63rd st., just east of postoffice. (Adv.)

We are mailing some sample copies this week, and if you like the paper, we would be pleased to add your name to our regular lists.

Mr. Wm. L. Sharp of 7124 Yale Ave. left this week for Mineral Springs, Texas, on business and pleasure bent.

John F. Luettke died at his home, 6956 Yale Ave., last week and was buried at Mt. Greenwood Monday afternoon.

Mr. A. E. Harris, Crawfordsville, Ind., and son Ray Harris of Evanston, were the weekend guests at the home of Mr. and Mrs. O. G. Harris, 7330 Lowe Ave.

William J. Goodison, who died at his home, 7122 Stewart Ave., Friday, was buried Monday at Mt. Carmel Cemetery. Mass was said at St. Bernard's Church.

Last Saturday evening Mr. and Mrs. I. E. Rubevits of 7206 Emerald Ave. entertained a number of young people in honor of their son Herbert's birthday.

Phonographs, "from factory to home." Pianos, records, player rolls. Schmidt Mfg. Co., 213 W. 69th st. and 402 W. 63rd st. Phone Wentworth 4225. (Adv. 2-5)

The sympathy of the community goes to Mr. and Mrs. Fred C. Judson of 6919 Yale Ave., whose infant son Raymond C., died Friday last and was buried Sunday afternoon. The funeral was private at Mt. Greenwood.

Tuesday of this week the Hamilton Park Woman's Club enjoyed hearing Mrs. Moody, manager of the Chicago Camp Fire girls, giving demonstrations of her work followed by a Camp Fire ceremonial by the girls.

A very complete line of blank books of all kinds, single leaf sheets and books, office supplies and stationery of all kinds at Kellner's, 443 W. 63rd st. (Adv.)

Last Wednesday week Mrs. Cummings H. Lobaugh of 7109 Normal Ave. gave a bridge party in honor of Mrs. Hugh Kershner of Kansas City, formerly a resident in Hamilton Park.

Mr. and Mrs. Willis J. Connor of 7357 Perry Ave. are very happy over the arrival at their happy home of a fine baby boy that registered in on February 4th. He will be known to fame as Paul James Connor.

Mrs. L. C. Reed, 6200 Maplewood Ave., and Mrs. O. A. Sjostrom, 6204 Maplewood Ave., entertained a few friends Wednesday afternoon in honor of Mrs. F. C. Fernaux, 8544 Morgan St., who leaves soon for California. Mrs. Fernaux is president of the Hamilton Park Woman's Club.

Mrs. Leonard Reed and Mrs. Otto Sjostrom entertained on Wednesday at the club home at 61st St. and California Ave. in honor of Mrs. H. C. Furneaux, president of the Hamilton Park Woman's Club.

Little John Lundmark, 612 72nd St., pleasantly entertained ten of his little friends Saturday afternoon in honor of his third birthday. A happy time was had by the little folks present.

The Fifth annual ball will be given at the Standard Club, 24th St. and Michigan Ave., Saturday evening for the benefit of the Lying-In Hospital. Many young folks from Englewood and Hamilton Park are planning to attend.

Mrs. Edgar B. Kellogg, who formerly lived at 7241 Yale Ave. and for the past several years has resided in Kenosha, died there last week, aged 44 years. Her remains were interred at Green Ridge Cemetery.

Eleanor Hennessey, the Hamilton Park milliner, is now nicely settled in her new store at 74th St. and Vincennes Ave. It is a beautiful place and well filled with the latest in early spring millinery and the ladies are all cordially invited to call and inspect the new store and the new hats. (Adv.)

Park and Field House Activities

Following is the schedule of reservations at the Field House for the coming week:

Friday—Assembly hall, Hamilton Park Social Club, dance; north club room, A. P. A. Club; south club room, Camp Fire Girls; south club room, Boy Scouts.

Saturday—Assembly hall, Children's Dancing Class; north club room, Phi Sigma Kappa, party; south club room, party for young people of St. Columbanus Church.

Sunday—Assembly hall, concert under auspices Civic Music Association.

Monday—Assembly hall, Children's Chorus; north club room, Auburn Park Auxiliary Sewing Class; north club room, Civic Music Chorus.

Tuesday—Assembly hall, Hamilton Park Woman's Club; south club room, band rehearsal.

Wednesday—Assembly hall, beginners' dancing class; south club room, story hour for children.

Thursday—Assembly hall, Emma Sewing Club; assembly hall, Children's Chorus; west club room, Boy Scouts; north club room, Jubal Chorus; south club room, Girls' Patriotic League.

Women's Gymnasium

Last week the volley ball games resulted as follows:

The "Unlimited" team was defeated at Palmer Park 60 to 35.

The "B" team, lost to Grand Crossing 60 to 51.

Next Saturday the "Unlimited" team plays at Bessemer Park, the "Limited" team at Russell Square and the "B" at Cornell Park.

Hamilton Park Library

The following new books have been received:

Three Centuries of American Poetry and Prose by Newcomer; Health by Stunts by N. H. Pearl; Salesmanship by Maxwell; Americanization and Citizenship by Webster; Soul Scar by Arthur B. Reeor; In Pawn to a Throne by Brown.

Juveniles—Girl Who Sat by the Ashes by Padriac Colum; Wonder Garden—Nature Myths From All Over the World by Thomas Olcott; Tales of Folk and Fairies by Katherine Pyle; Scotch Twins by Lucy Perkins.

8,069 books were circulated through the Hamilton Park branch during the month of January.

A "Story Hour" for children is held every Wednesday afternoon at four o'clock.

Civic Music Choruses

The combined Civic Music Choruses of Hamilton and Sherman Parks are arranging a concert and community meeting at Hamilton Park for Tuesday, Feb. 24th. The choruses will sing William Lester's cantata, "The Story of the Bell," under the direction of John Norton, leader of the Hamilton Park chorus. The solo portions will be rendered by professional singers furnished by the Civic Music Association of Chicago. The second part of the program will consist of community singing, short talks by members of the Civic Music Association. also by Mr. Norton; and a group of soprano and baritone solos by the assisting vocalists. Altogether, a delightfully informal evening for the people of the community is being planned. The music o be offered is very attractive, and it is expected the assembly hall will be filled to capacity.

Expert Watch Repairing
at reasonable prices. Saly's, 6431 S. Halsted St. No charge for regulating. Bring in your watches.